

QUARTERLY PERFORMANCE REPORT

VENTURA COUNTY EMPLOYEES' RETIREMENT ASSOCIATION

May 20, 2019

Allan Martin, Partner

Anthony Ferrara, CAIA, Consultant

Michael Miranda, CFA, Senior Analyst



VCERA
VENTURA COUNTY EMPLOYEES'
RETIREMENT ASSOCIATION



BOSTON | ATLANTA | CHARLOTTE | CHICAGO | DETROIT | LAS VEGAS | PORTLAND | SAN FRANCISCO

MARKET ENVIRONMENT UPDATE AND OUTLOOK

NEPC, LLC

ECONOMIC ENVIRONMENT

- **Real GDP (advance estimate Q1 2019) increased at an annual rate of 3.2%.**
 - Retail sales ended February at +1.8% on a YoY basis. In the same period last year the YoY growth rate was 5.1%.
 - Corporate profits (ended October) as a percent of GDP decreased to 9.33% from 9.59% (in July) and remain elevated relative to historical levels.
 - The inventory-to-sales ratio ended February flat at 1.4 from December levels and has remained relatively constant since early 2010.
 - The U.S. trade deficit narrowed ended February as exports increased at a greater pace than imports amidst China trade tensions
- **The unemployment rate decreased slightly to 3.8% from 3.9% ended Q1; U-6, a broader measure of unemployment, decreased to 7.3% from 7.6% during the first quarter.**
- **The Case-Shiller Home Price Index (ended January) decreased to 204.7 from 205.1 and remains at levels higher than that of pre-financial crisis levels of 150.9.**
- **Rolling 12-month seasonally-adjusted CPI saw a down-tick to 1.87% from 1.94% ended Q1; Capacity Utilization decreased to 78.8% from 79.5% in Q1.**
- **Fed Funds rate remained unchanged at a targeted range of 2.25% -to- 2.50%. The 10-year Treasury Yield (constant maturity) finished Q1 down to 2.6% from 2.8%.**
- **The Fed continues its planned reduction in balance sheet size, while the European Central Bank balance sheet continues to grow.**
 - The Fed announced it will end the reduction of its balance sheet in September 2019, with assets totaling more than \$3.5 trillion
- **S&P valuations decreased in Q1, remaining above the 10-year and long-term averages.**
 - Cyclically adjusted Shiller PE ratio (29.91x) is above the long-term average of 16.6x and above the 10-year average of 24.7x.



MARKET ENVIRONMENT – Q1 2019 OVERVIEW

		Qtr.	1 Yr.	3 Yr.	5 Yr.	10 Yr.
World Equity Benchmarks						
MSCI ACWI (Net) (USD)	World w/o Small Cap	12.2%	2.6%	10.7%	6.5%	12.0%
MSCI ACWI (Local)	World (Local Currency)	12.9%	4.9%	10.9%	8.0%	12.2%
MSCI ACWI IMI (Net)	World with Small Cap	12.3%	1.9%	10.6%	6.3%	12.3%
Domestic Equity Benchmarks						
S&P 500	Large Core	13.7%	9.5%	13.5%	10.9%	15.9%
Russell 1000	Large Core	14.0%	9.3%	13.5%	10.6%	16.1%
Russell 1000 Growth	Large Growth	16.1%	12.8%	16.5%	13.5%	17.5%
Russell 1000 Value	Large Value	11.9%	5.7%	10.5%	7.7%	14.5%
Russell 2000	Small Core	14.6%	2.1%	12.9%	7.1%	15.4%
Russell 2000 Growth	Small Growth	17.1%	3.9%	14.9%	8.4%	16.5%
Russell 2000 Value	Small Value	11.9%	0.2%	10.9%	5.6%	14.1%
International Equity Benchmarks						
MSCI ACWI Ex USA	World ex-US	10.3%	-4.2%	8.1%	2.6%	8.9%
MSCI EAFE (Net) (USD)	Int'l Developed	10.0%	-3.7%	7.3%	2.3%	9.0%
MSCI EAFE (Local)	Int'l Developed (Local Currency)	10.6%	2.8%	8.5%	6.0%	9.8%
S&P EPAC Small Cap	Small Cap Int'l	10.0%	-9.9%	7.2%	4.5%	12.6%
MSCI EM	Emerging Equity	9.9%	-7.4%	10.7%	3.7%	8.9%
Domestic Fixed Income Benchmarks						
Barclays Aggregate	Core Bonds	2.9%	4.5%	2.0%	2.7%	3.8%
Barclays US High Yield	High Yield	7.3%	5.9%	8.6%	4.7%	11.3%
BofA ML US HY BB/B	High Yield	7.3%	6.4%	7.8%	4.7%	10.1%
CSFB Levered Loans	Bank Loans	3.8%	3.3%	5.9%	3.8%	8.0%
BofA ML US 3-Month T-Bill	Cash	0.6%	2.1%	1.2%	0.7%	0.4%
Barclays US TIPS 1-10 Yr	Inflation	2.6%	2.7%	1.5%	1.5%	2.7%
Global Fixed Income Benchmarks						
Citigroup WGBI	World Gov. Bonds	1.7%	-1.6%	1.0%	0.6%	2.2%
Barclays Global Aggregate	Global Core Bonds	2.2%	-0.4%	1.5%	1.0%	3.1%
BC Global Credit	Global Bonds	3.8%	1.2%	2.8%	1.9%	5.2%
JPM GBI-EM Glob. Diversified	Em. Mkt. Bonds (Local Currency)	2.9%	-7.6%	3.3%	-0.8%	4.4%
JPM EMBI+	Em. Mkt. Bonds	6.2%	2.6%	4.0%	4.5%	7.7%
Alternative Benchmarks						
Bloomberg Commodity Index	Commodities	6.3%	-5.3%	2.2%	-8.9%	-2.6%
Credit Suisse Hedge Fund Index	Hedge Fund	3.6%	-0.2%	3.6%	2.2%	5.4%
HFRI FoF Conservative	Fund of Hedge Funds	4.6%	0.1%	3.9%	2.2%	3.5%
Cambridge PE Lagged*	Private Equity	-2.1%	10.0%	13.5%	11.4%	13.7%
NCREIF ODCE Net Lagged*	Real Estate	1.5%	7.4%	7.3%	9.4%	6.0%
Wilshire REIT Index	REIT	16.0%	19.3%	5.5%	9.0%	18.7%
CPI + 2%	Inflation/Real Assets	1.1%	3.9%	4.3%	3.5%	3.8%

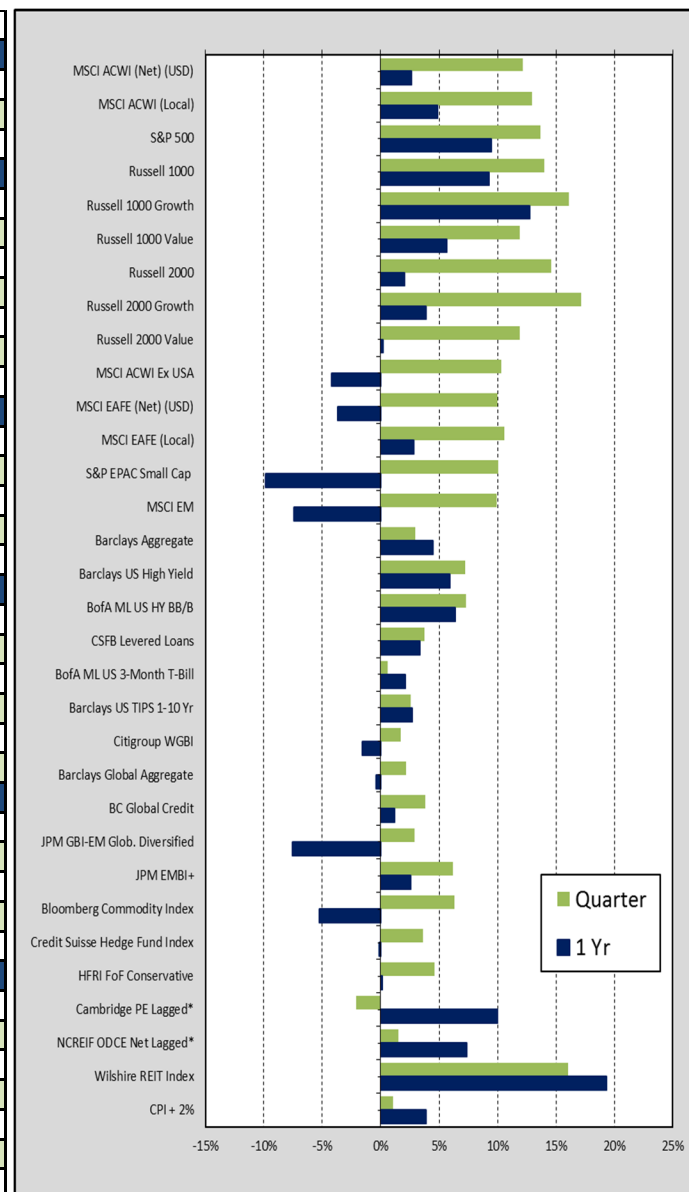

* As of 9/30/2018

ASSESSING THE KEY MARKET THEMES

Current Temperature

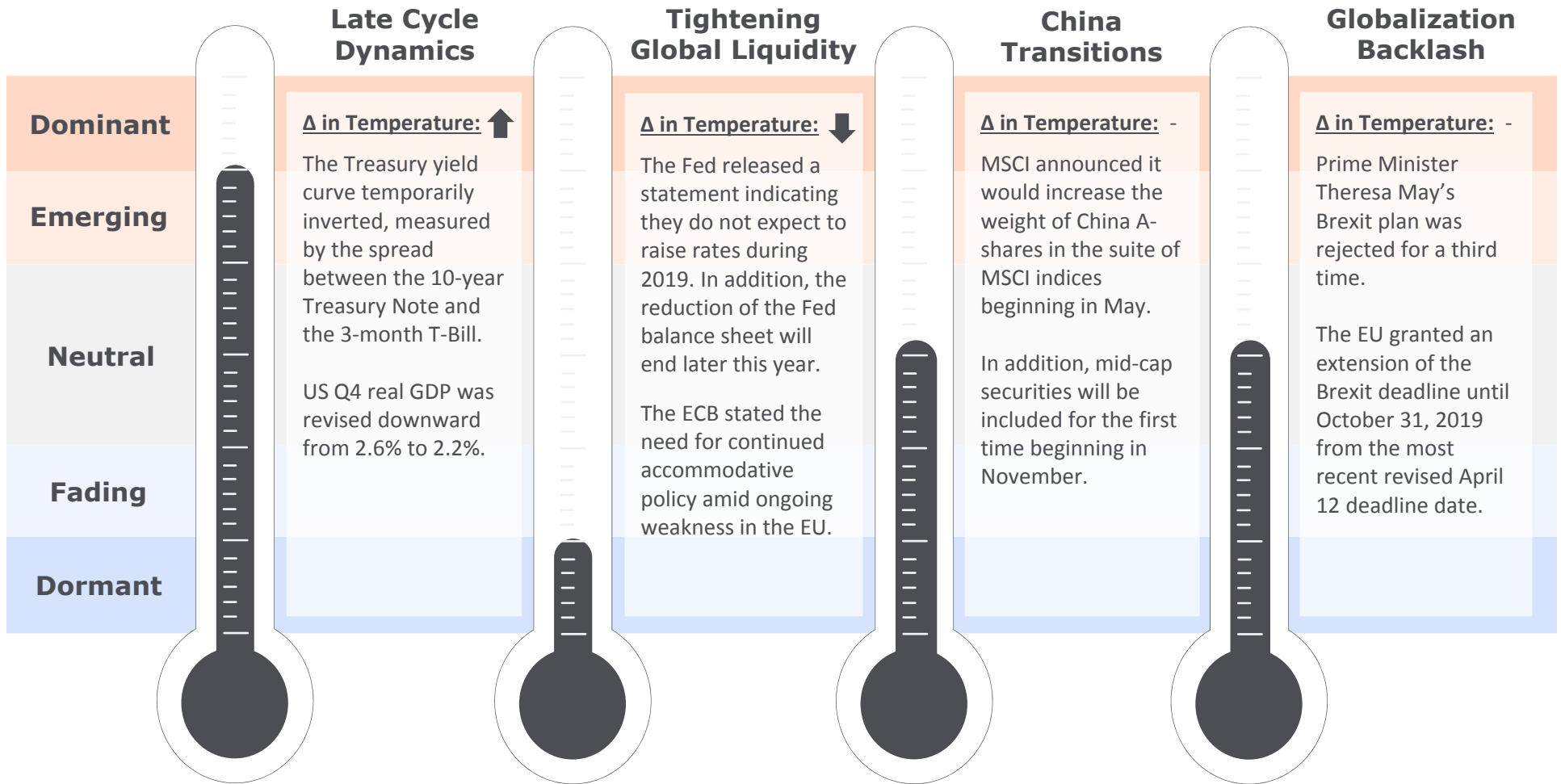

KEY MARKET THEMES

Late Cycle Dynamics

The US economy has transitioned from a mid- to late-cycle environment

Late-cycle does not mean end of cycle; equity markets can offer strong returns and abandoning risk assets early may detract from long-term results

Positive economic data can support continued US economic expansion and further equity gains

However, moving into a late cycle negatively skews the range of outcomes and our investment outlook reflects a more risk-averse posture with a bias toward selling low-quality credit and increasing safe-haven fixed income exposure

Trends among key indicators suggest a transition to late-cycle has occurred

These indicators provide a useful guide to recognize changes in the economic cycle

Despite the recent trend, there is minimal evidence in economic/financial indicators to suggest that a US recession is imminent

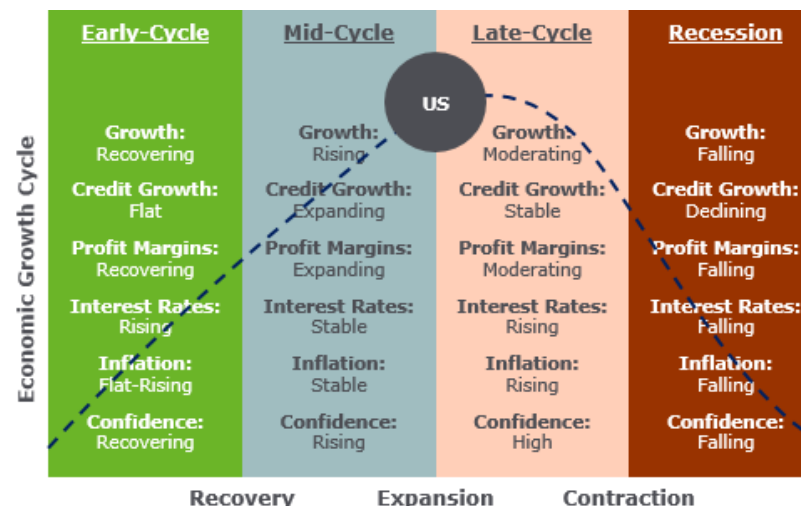

US Indicators	Late-Cycle Trend	Current Trend*
Equities	Peaking	Rising
Interest Rates	Rising	Rising
Yield Curve	Flattening	Flattening
Inflation	Rising	Falling
GDP Growth	Moderating	Rising
Credit Spreads	Stable/Rising	Rising
Output Gap	Near/Above Potential	Rising
Unemployment	Falling/Bottoming	Falling

Source: (Top) NEPC

Source: (Bottom) NEPC; *Trend represents changes over the previous two quarters



CUMULATIVE REAL GDP GROWTH OVER VARIOUS CYCLES

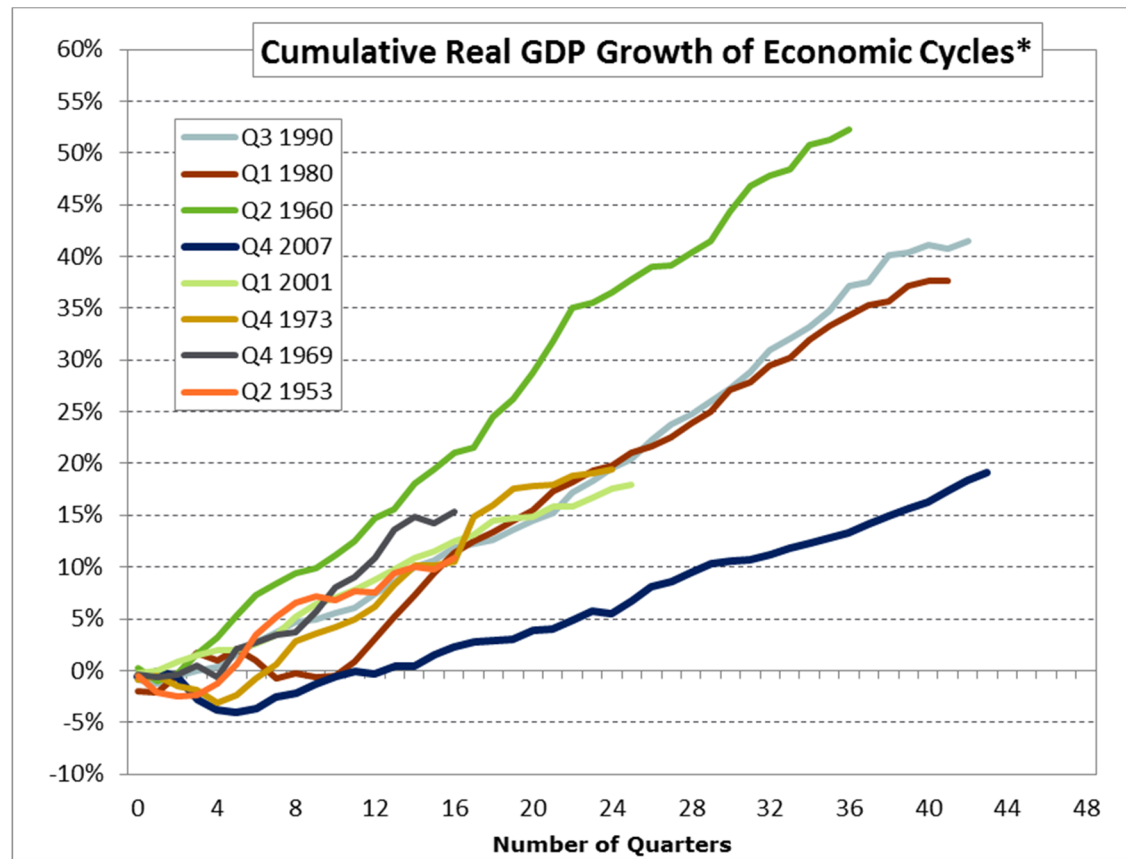

THE US YIELD CURVE TEMPORARILY INVERTED

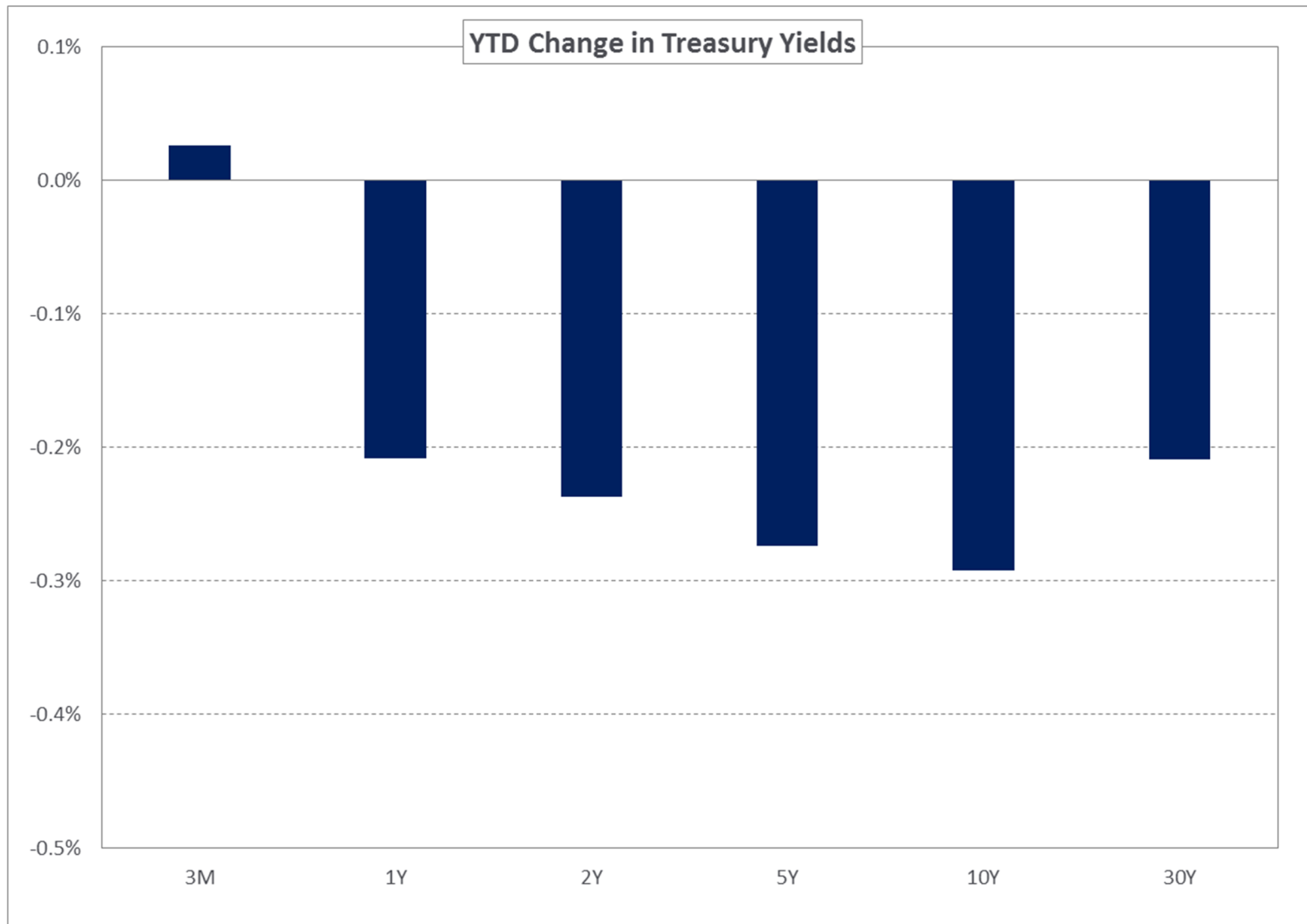

Source: Bloomberg



1 YEAR ATTRIBUTION OF S&P 500 RETURNS

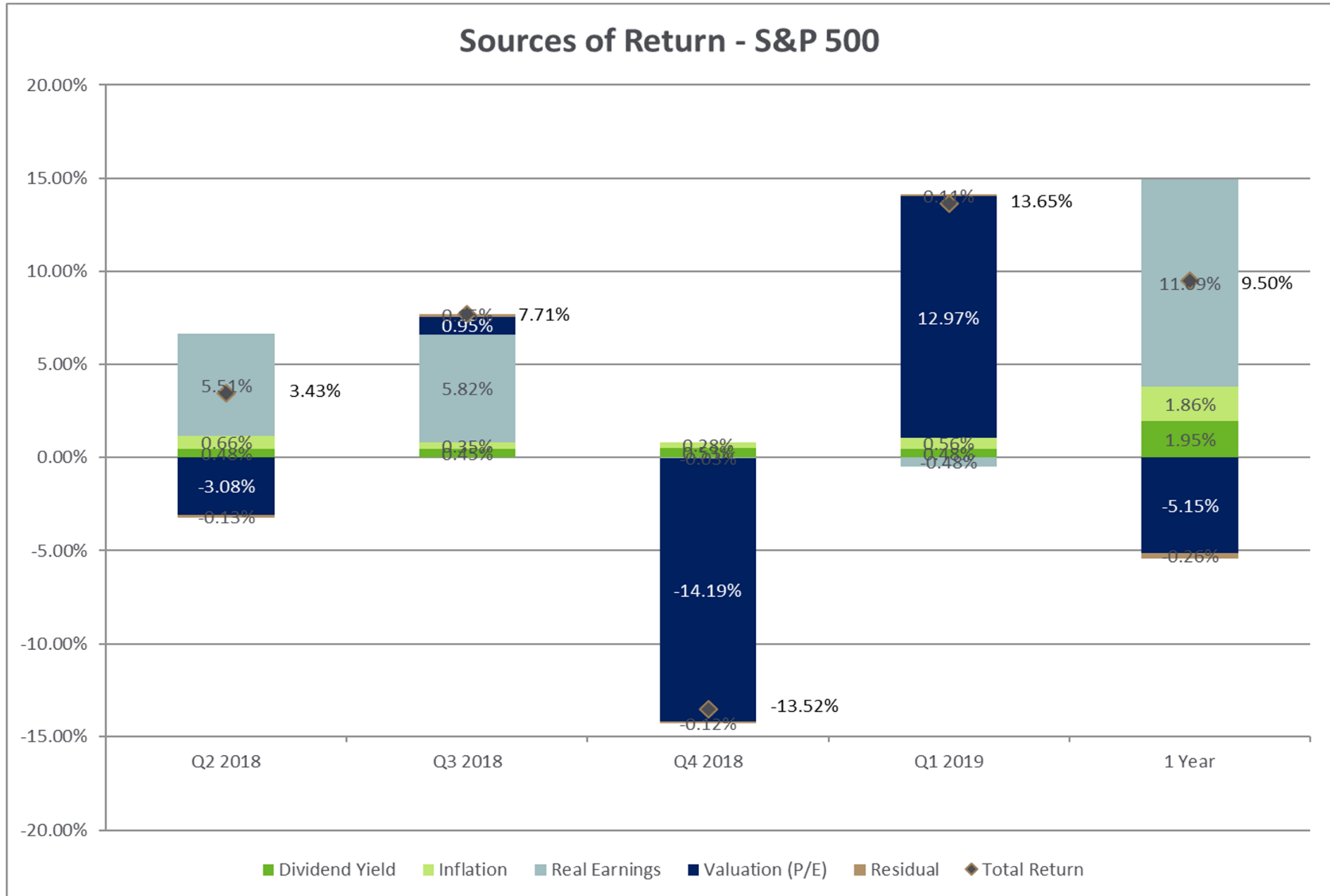

1 YEAR ATTRIBUTION OF MSCI EAFE RETURNS

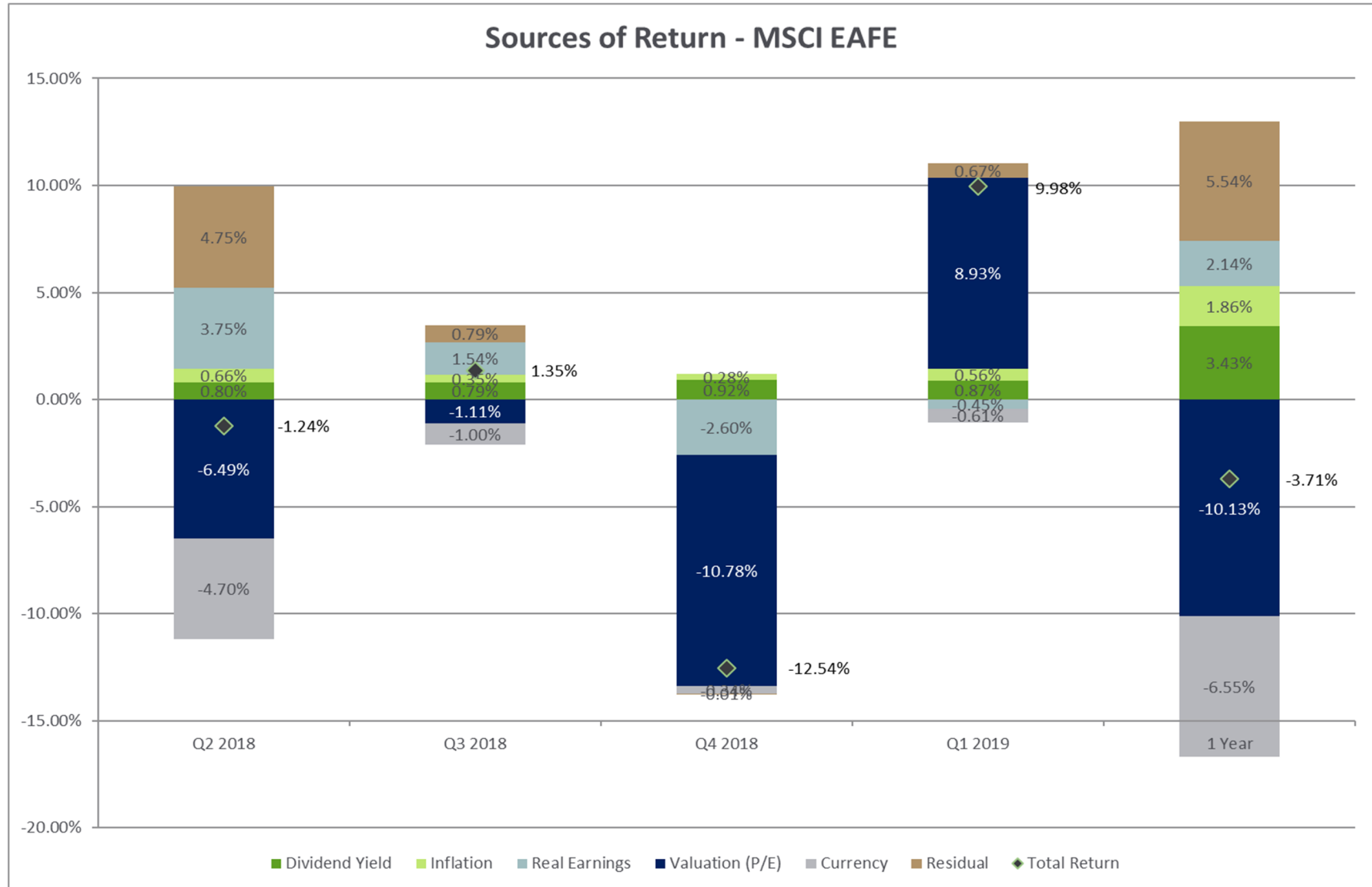

Spot Rates

1 USD = 0.855 Euro

1 USD = 0.861 Euro

1 USD = 0.874 Euro

1 USD = 0.891 Euro



TOTAL FUND PERFORMANCE SUMMARY

NEPC, LLC

Ventura County Employees' Retirement Association

TOTAL FUND PERFORMANCE SUMMARY (NET)

	Market Value	3 Mo	Rank	Fiscal YTD	Rank	1 Yr	Rank	3 Yrs	Rank	5 Yrs	Rank	10 Yrs	Rank	Inception	Inception Date
Total Fund	\$5,578,640,723	8.6%	20	3.9%	6	5.5%	4	9.3%	14	6.4%	21	11.4%	5	8.0%	Apr-94
<i>Policy Index</i>		9.0%	15	3.9%	7	5.5%	5	9.4%	13	7.0%	7	10.9%	7	8.0%	Apr-94
<i>60% MSCI ACWI (Net) / 40% FTSE WGBI</i>		7.9%	28	2.2%	63	1.2%	92	6.8%	99	4.2%	99	8.2%	95	--	Apr-94
<i>60% S&P 500 / 40% BBgBarc Aggregate</i>		9.3%	10	5.7%	1	7.8%	1	8.9%	21	7.7%	3	11.1%	6	8.3%	Apr-94
<i>InvestorForce Public DB > \$1B Net Median</i>		7.2%		2.5%		3.4%		8.3%		5.8%		9.8%		7.4%	Apr-94

Quarterly and Cumulative Excess Performance

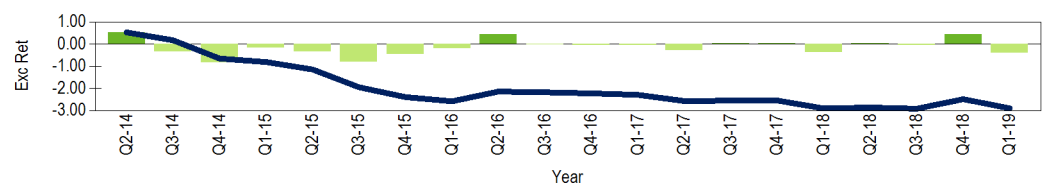

■ Quarterly Outperformance ■ Quarterly Underperformance — Cumulative Excess Performance

- For the five year period ending March 31, 2019, the Fund returned 6.4% trailing the policy index by 0.6% and ranking in the 21st percentile of its peers and underperforming the actuarial assumed rate of 7.25%. The Fund's volatility, as measured by standard deviation, ranked in the 77th percentile of its peers, and the risk-adjusted return, or Sharpe Ratio, ranks in the 50th percentile. This means that the Fund has earned more return per unit of volatility taken than 50% of its peers.

- For the three-year period, the Fund returned 9.3%, performing in line with the policy index and ranking in the 14th percentile of its peers. The Fund's volatility ranks in the 77th percentile of its peers over this period, with the Fund's Sharpe Ratio ranking in the 48th percentile.

- For the one-year period, the Fund returned 5.5%, performing in line with the policy index and ranking in the 4th percentile of the InvestorForce Public Funds > \$1 Billion Universe (Net of fees).

- For the one-year period, the Fund experienced a net investment gain of \$291.1 million which includes a net investment gain of \$447.4 million in the quarter. Assets decreased from \$5.34 billion one year ago to \$5.58 billion.

3 Years Ending March 31, 2019								
	Anlzd Ret	Rank	Anlzd Std Dev	Rank	Sharpe Ratio	Rank	Sortino Ratio RF	Rank
Total Fund	9.3%	14	6.3%	77	1.3	48	1.2	46
Policy Index	9.4%	13	6.5%	80	1.3	54	1.2	60
InvestorForce Public DB > \$1B Net Median	8.3%	--	5.5%	--	1.3	--	1.2	--

5 Years Ending March 31, 2019								
	Anlzd Ret	Rank	Anlzd Std Dev	Rank	Sharpe Ratio	Rank	Sortino Ratio RF	Rank
Total Fund	6.4%	21	6.9%	77	0.8	50	1.1	41
Policy Index	7.0%	7	6.8%	77	0.9	33	1.2	37
InvestorForce Public DB > \$1B Net Median	5.8%	--	6.1%	--	0.8	--	1.0	--

Policy Index as of January 2016: 28% Russell 3000 Index, 20% Barclays Aggregate, 15% MSCI ACWI ex U.S., 10% MSCI ACWI, 10% Russell 3000 Index + 3%, 10% CPI+4% Index, and 7% NCREIF ODCE Real Estate Index.



Ventura County Employees' Retirement Association

TOTAL FUND ASSET GROWTH SUMMARY

Market Value History
5 Years Ending March 31, 2019

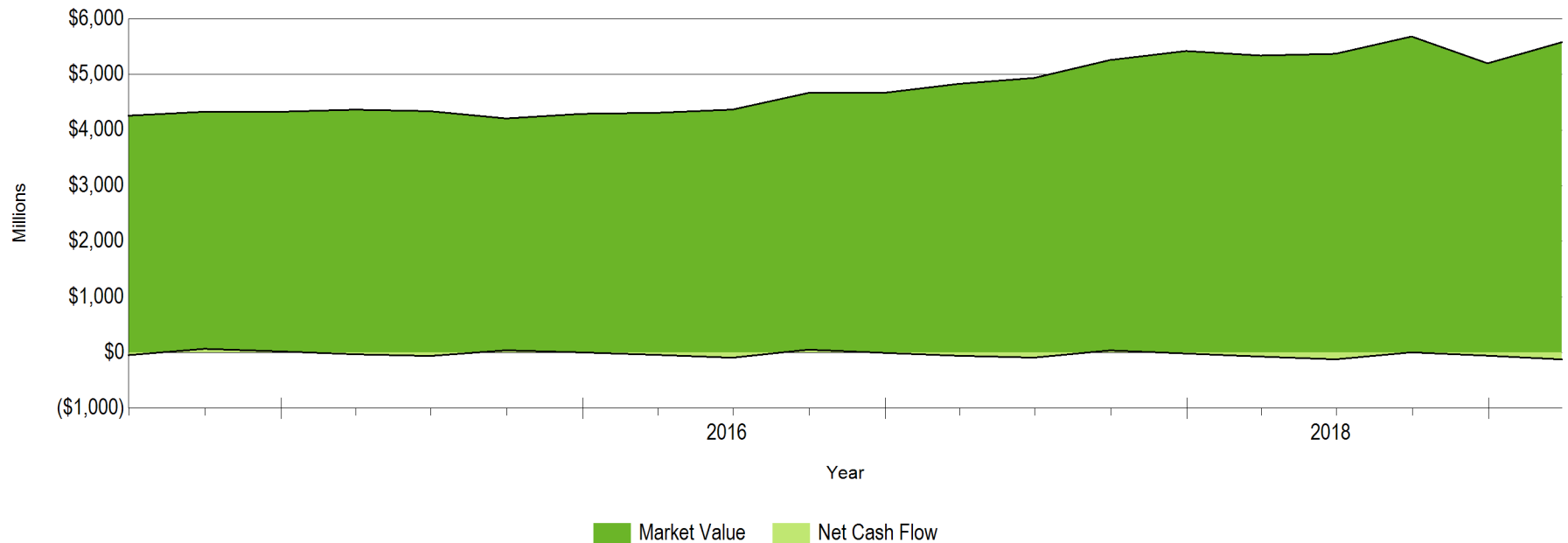

Summary of Cash Flows

	Last Three Months	Fiscal Year-To-Date	One Year	Three Years	Five Years
Beginning Market Value	\$5,198,263,282	\$5,370,442,517	\$5,337,941,269	\$4,309,978,136	\$4,122,353,883
Net Cash Flow	-\$67,040,768	-\$1,458,257	-\$50,486,971	-\$81,343,041	-\$123,242,164
Net Investment Change	\$447,418,209	\$209,656,463	\$291,186,425	\$1,350,005,627	\$1,579,529,003
Ending Market Value	\$5,578,640,723	\$5,578,640,723	\$5,578,640,723	\$5,578,640,723	\$5,578,640,723



Ventura County Employees' Retirement Association

TOTAL FUND ASSET ALLOCATION VS. POLICY TARGETS

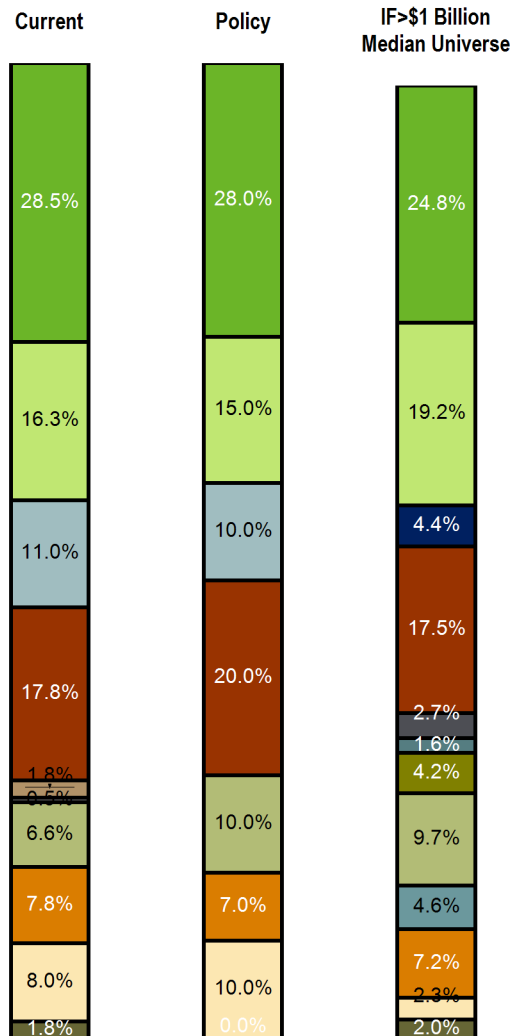

Asset Allocation vs. Target						
	Current	Current	Policy	Difference*	Policy Range	Within Range
U.S. Equity	\$1,590,544,662	28.5%	28.0%	0.5%	24.0% - 32.0%	Yes
Non-US Equity	\$906,979,074	16.3%	15.0%	1.3%	12.0% - 18.0%	Yes
Emerging Markets Equity	--	--	--	0.0%		
Global Equity	\$612,427,844	11.0%	10.0%	1.0%	7.0% - 13.0%	Yes
U.S. Fixed Income	\$992,847,122	17.8%	20.0%	-2.2%	16.0% - 24.0%	Yes
Treasury	\$100,032,491	1.8%	--	1.8%		
Non-U.S. Fixed Income	--	--	--	0.0%		
Fixed Income - Emerging	--	--	--	0.0%		
GTAA	--	--	--	0.0%		
Private Debt	\$26,253,401	0.5%	--	0.5%		
Private Equity	\$369,159,188	6.6%	10.0%	-3.4%	0.0% - 12.0%	Yes
Hedge Funds	--	--	--	0.0%		
Real Estate	\$437,217,842	7.8%	7.0%	0.8%	4.0% - 10.0%	Yes
Real Assets	\$445,258,726	8.0%	10.0%	-2.0%	5.0% - 15.0%	Yes
Cash	\$97,920,373	1.8%	0.0%	1.8%	0.0% - 3.0%	Yes
Total	\$5,578,640,723	100.0%	100.0%			

*Difference between Policy and Current Allocation

Cash represents assets in Parametric Overlay.

Policy Index as of January 2016: , 28% Russell 3000 Index, 20% Barclays Aggregate, 15% MSCI ACWI ex U.S., 10% MSCI ACWI, 10% Russell 3000 Index + 3%, 10% CPI+4% Index, and 7% NCREIF ODCE Real Estate Index.

Asset Allocation vs. Policy Targets chart does not reflect Overlay adjusted weights.



Ventura County Employees' Retirement Association

TOTAL FUND ALLOCATION HISTORY

Asset Allocation History
5 Years Ending March 31, 2019

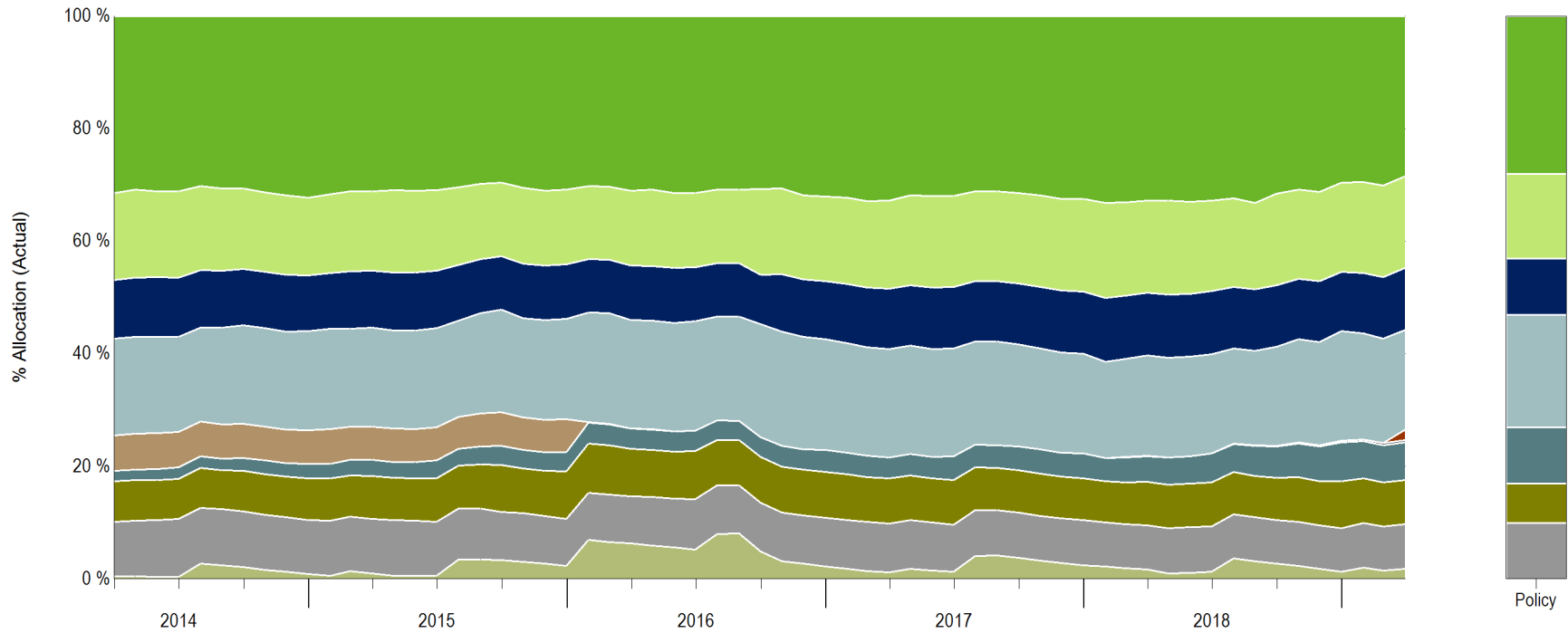

- U.S. Equity
- Global Equity
- Treasury
- Private Debt
- Real Estate
- Real Assets
- Cash
- Non-US Equity
- U.S. Fixed Income
- Global Bonds
- Private Equity

Policy Index shown is most recently approved index



Ventura County Employees' Retirement Association

TOTAL FUND RISK/RETURN

1 Years Ending March 31, 2019

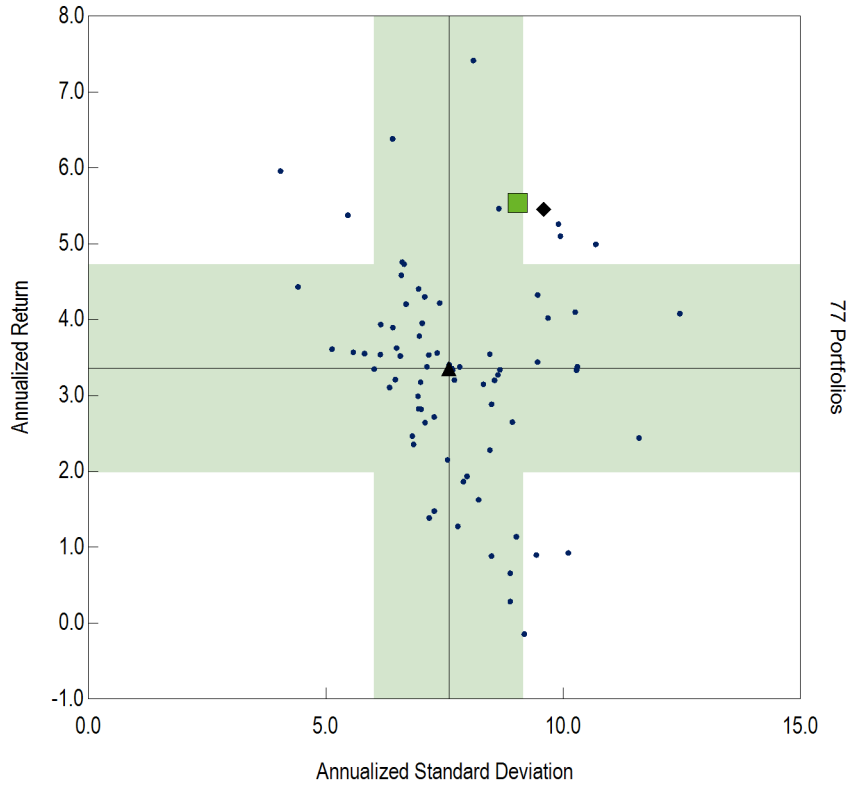

- Total Fund
- ◆ Policy Index
- ▲ Universe Median
- 68% Confidence Interval
- InvestorForce Public DB > \$1B Net

3 Years Ending March 31, 2019

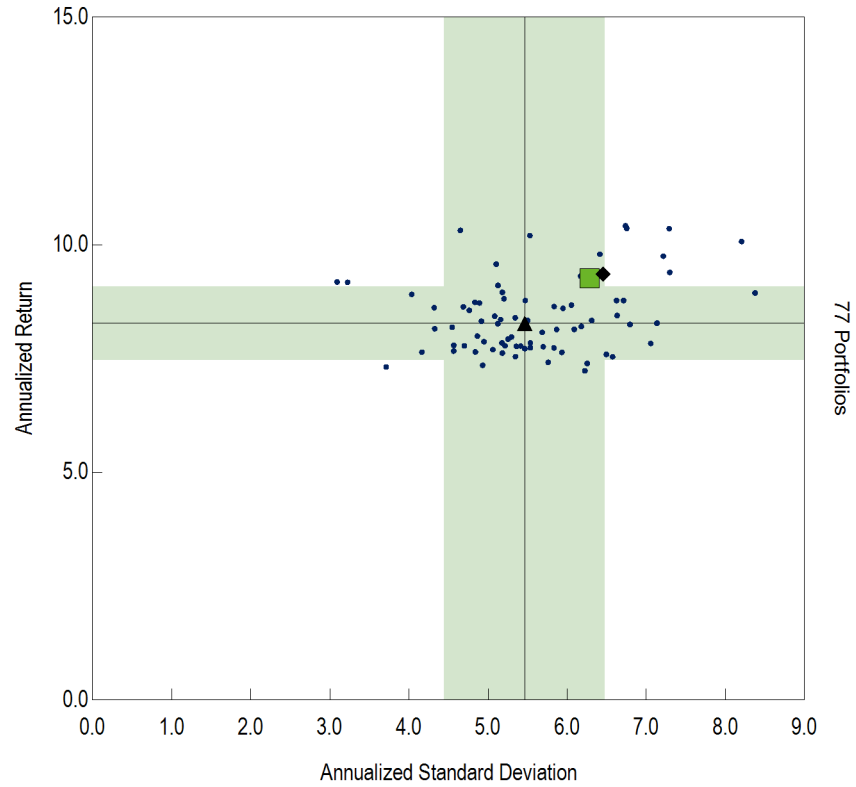

- Total Fund
- ◆ Policy Index
- ▲ Universe Median
- 68% Confidence Interval
- InvestorForce Public DB > \$1B Net



Ventura County Employees' Retirement Association

TOTAL FUND RISK/RETURN

5 Years Ending March 31, 2019

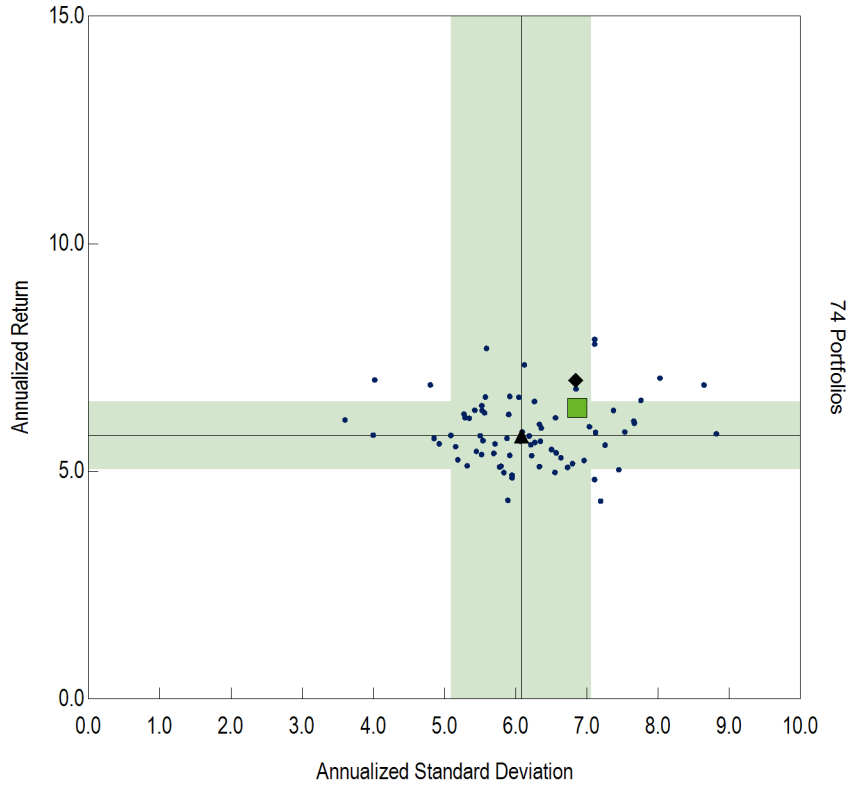

- Total Fund
- ◆ Policy Index
- ▲ Universe Median
- 68% Confidence Interval
- InvestorForce Public DB > \$1B Net

10 Years Ending March 31, 2019

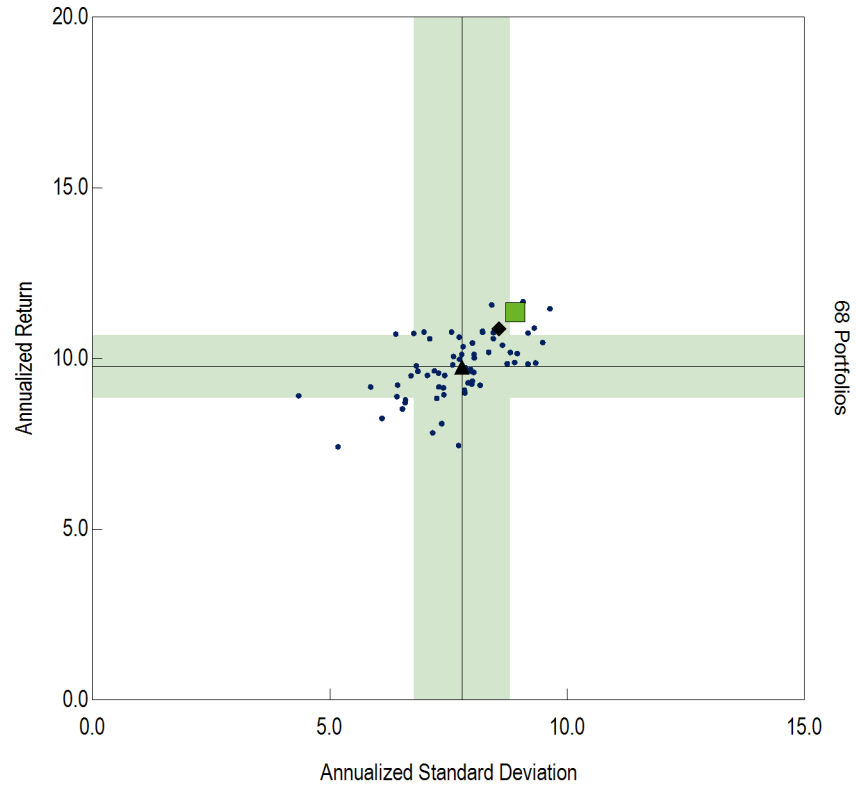

- Total Fund
- ◆ Policy Index
- ▲ Universe Median
- 68% Confidence Interval
- InvestorForce Public DB > \$1B Net



TOTAL FUND RISK STATISTICS VS. PEER UNIVERSE

Total Fund vs. InvestorForce Public DB > \$1B Net
1 Year

Anlzd Return

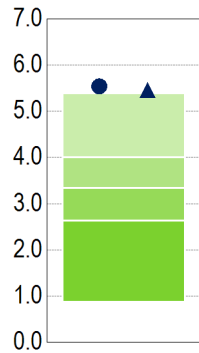

● Total Fund
Value 5.5
Rank 4
▲ Policy Index
Value 5.5
Rank 5

Universe
5th %tile 5.4
25th %tile 4.0
Median 3.4
75th %tile 2.6
95th %tile 0.9

Anlzd Standard Deviation

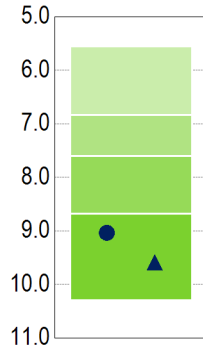

● Total Fund
Value 9.0
Rank 81
▲ Policy Index
Value 9.6
Rank 87

Universe
5th %tile 5.6
25th %tile 6.8
Median 7.6
75th %tile 8.7
95th %tile 10.3

Sharpe Ratio

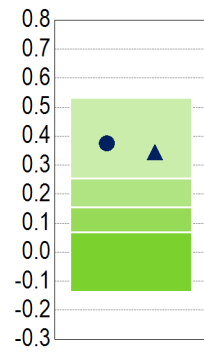

● Total Fund
Value 0.4
Rank 11
▲ Policy Index
Value 0.3
Rank 12

Universe
5th %tile 0.5
25th %tile 0.3
Median 0.2
75th %tile 0.1
95th %tile -0.1

Sortino Ratio

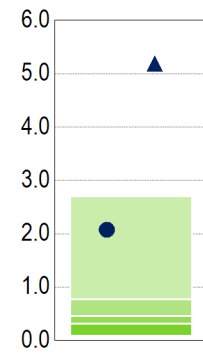

● Total Fund
Value 2.1
Rank 8
▲ Policy Index
Value 5.2
Rank 3

Universe
5th %tile 2.7
25th %tile 0.8
Median 0.5
75th %tile 0.3
95th %tile 0.1



TOTAL FUND RISK STATISTICS VS. PEER UNIVERSE

Total Fund vs. InvestorForce Public DB > \$1B Net 3 Years

Anlzd Return

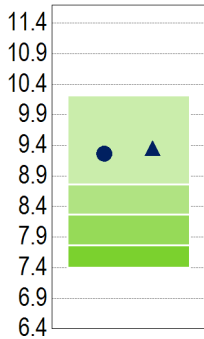

● Total Fund
Value 9.3
Rank 14
▲ Policy Index
Value 9.4
Rank 13

Universe
5th %tile 10.2
25th %tile 8.8
Median 8.3
75th %tile 7.8
95th %tile 7.4

Anlzd Standard Deviation

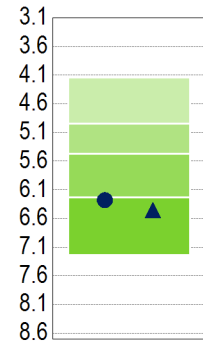

● Total Fund
Value 6.3
Rank 77
▲ Policy Index
Value 6.5
Rank 80

Universe
5th %tile 4.1
25th %tile 4.9
Median 5.5
75th %tile 6.2
95th %tile 7.2

Sharpe Ratio

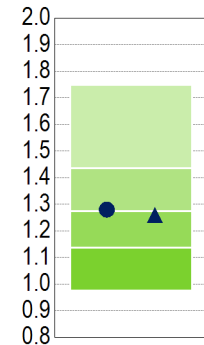

● Total Fund
Value 1.3
Rank 48
▲ Policy Index
Value 1.3
Rank 54

Universe
5th %tile 1.7
25th %tile 1.4
Median 1.3
75th %tile 1.1
95th %tile 1.0

Sortino Ratio

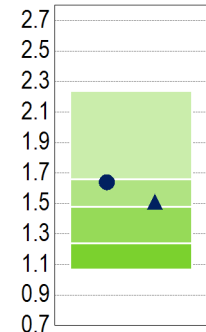

● Total Fund
Value 1.6
Rank 31
▲ Policy Index
Value 1.5
Rank 47

Universe
5th %tile 2.2
25th %tile 1.7
Median 1.5
75th %tile 1.2
95th %tile 1.1



TOTAL FUND RISK STATISTICS VS. PEER UNIVERSE

Total Fund vs. InvestorForce Public DB > \$1B Net 5 Years

Anlzd Return

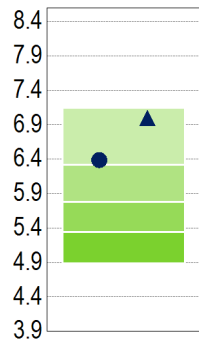

● Total Fund	
Value	6.4
Rank	21
▲ Policy Index	
Value	7.0
Rank	7
Universe	
5th %tile	7.1
25th %tile	6.3
Median	5.8
75th %tile	5.4
95th %tile	4.9

Anlzd Standard Deviation

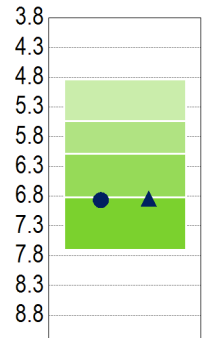

● Total Fund	
Value	6.9
Rank	77
▲ Policy Index	
Value	6.8
Rank	77
Universe	
5th %tile	4.8
25th %tile	5.5
Median	6.1
75th %tile	6.8
95th %tile	7.7

Sharpe Ratio

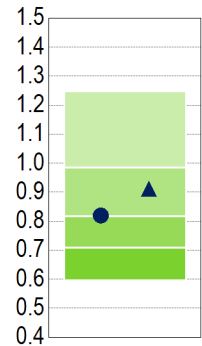

● Total Fund	
Value	0.8
Rank	50
▲ Policy Index	
Value	0.9
Rank	33
Universe	
5th %tile	1.2
25th %tile	1.0
Median	0.8
75th %tile	0.7
95th %tile	0.6

Sortino Ratio

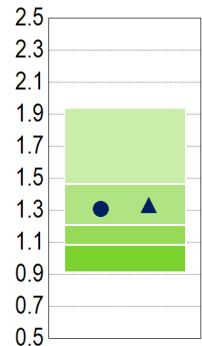

● Total Fund	
Value	1.3
Rank	41
▲ Policy Index	
Value	1.3
Rank	39
Universe	
5th %tile	1.9
25th %tile	1.5
Median	1.2
75th %tile	1.1
95th %tile	0.9



TOTAL FUND RISK STATISTICS VS. PEER UNIVERSE

Total Fund vs. InvestorForce Public DB > \$1B Net 10 Years

Anlzd Return

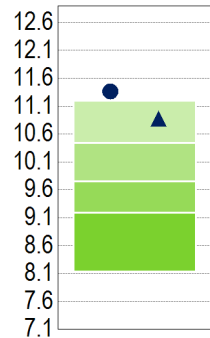

● Total Fund	
Value	11.4
Rank	5
▲ Policy Index	
Value	10.9
Rank	7
Universe	
5th %tile	11.2
25th %tile	10.5
Median	9.8
75th %tile	9.2
95th %tile	8.1

Anlzd Standard Deviation

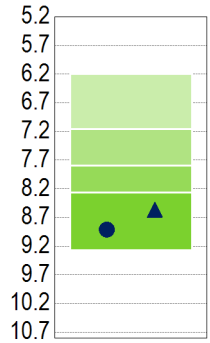

● Total Fund	
Value	8.9
Rank	89
▲ Policy Index	
Value	8.6
Rank	82
Universe	
5th %tile	6.2
25th %tile	7.2
Median	7.8
75th %tile	8.2
95th %tile	9.3

Sharpe Ratio

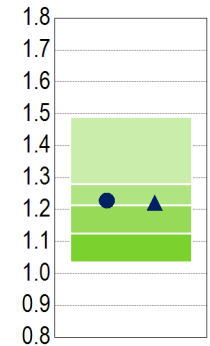

● Total Fund	
Value	1.2
Rank	48
▲ Policy Index	
Value	1.2
Rank	50
Universe	
5th %tile	1.5
25th %tile	1.3
Median	1.2
75th %tile	1.1
95th %tile	1.0

Sortino Ratio

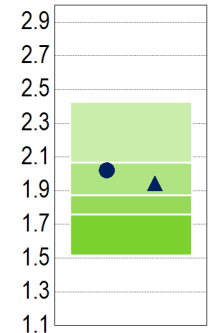

● Total Fund	
Value	2.0
Rank	30
▲ Policy Index	
Value	1.9
Rank	42
Universe	
5th %tile	2.4
25th %tile	2.1
Median	1.9
75th %tile	1.8
95th %tile	1.5



ROLLING 5 YEAR EXCESS RETURNS- NET OF FEES

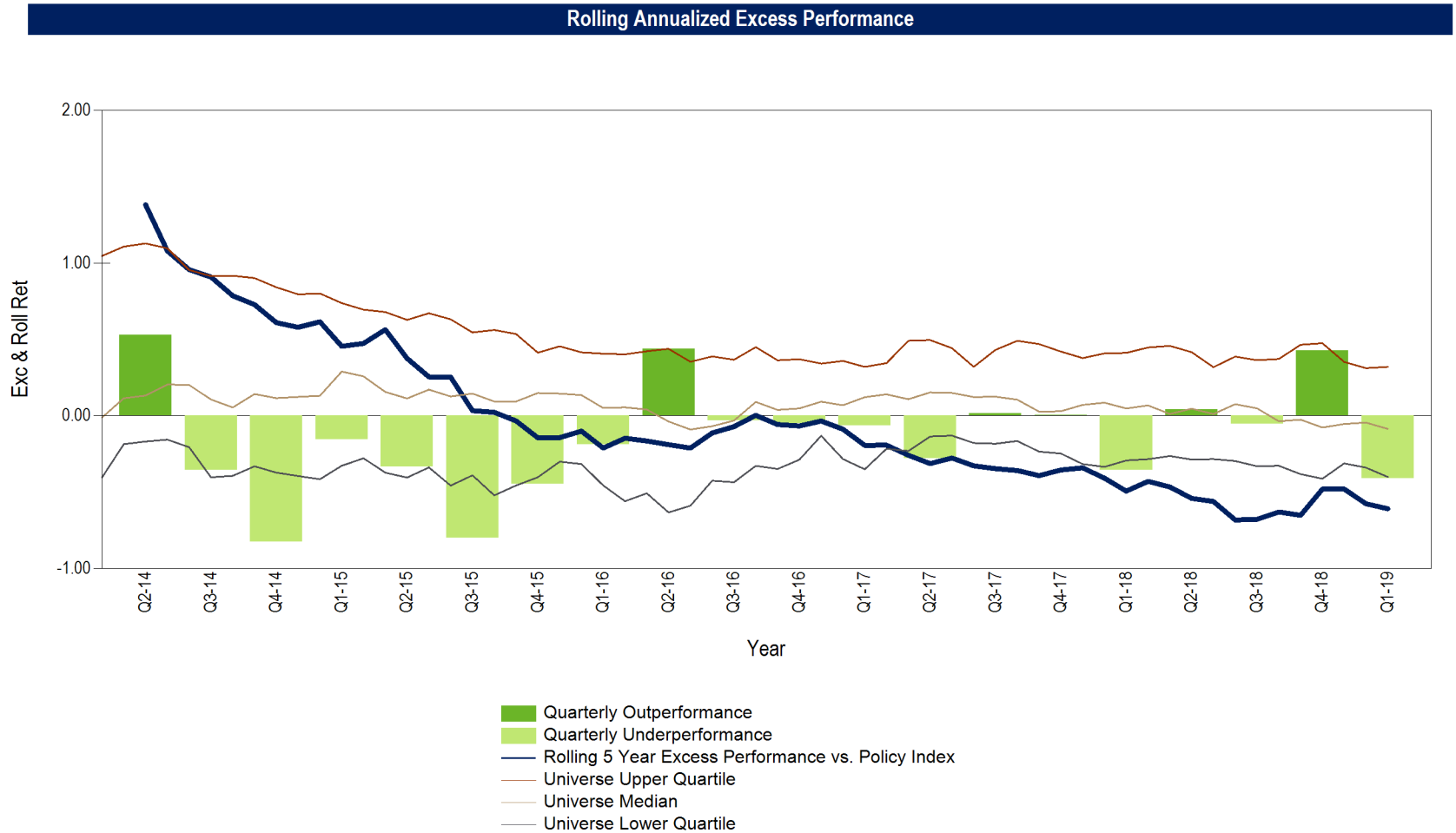

TOTAL FUND ATTRIBUTION ANALYSIS

Attribution Effects
3 Months Ending March 31, 2019

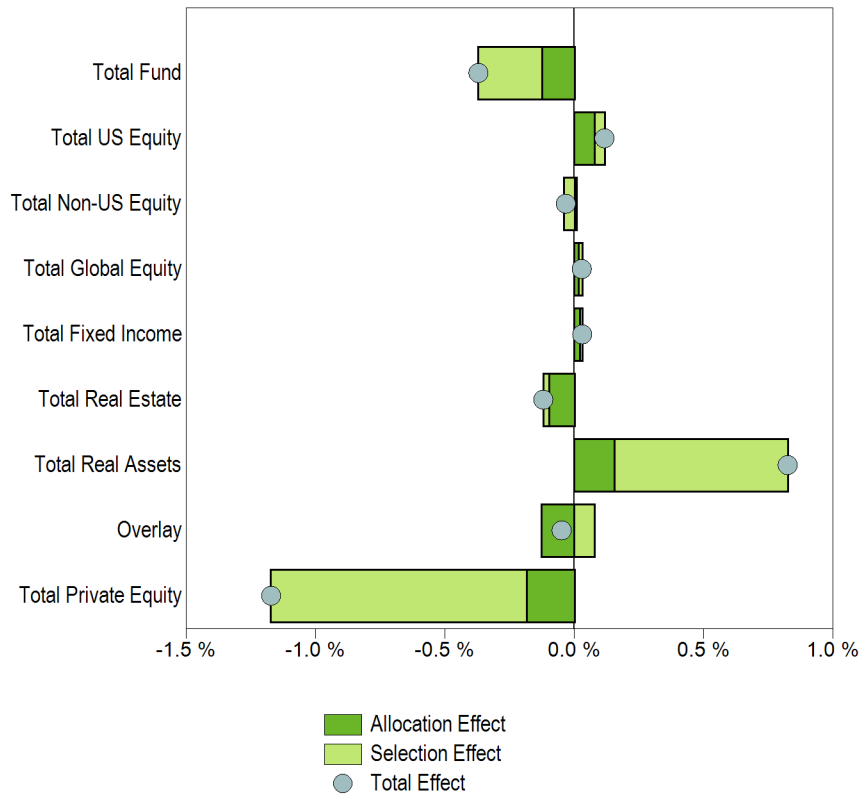

Attribution Summary						
3 Months Ending March 31, 2019						
	Wtd. Actual Return	Wtd. Index Return	Excess Return	Selection Effect	Allocation Effect	Total Effects
Total US Equity	14.2%	14.0%	0.1%	0.0%	0.1%	0.1%
Total Non-US Equity	10.1%	10.3%	-0.2%	0.0%	0.0%	0.0%
Total Global Equity	12.3%	12.2%	0.1%	0.0%	0.0%	0.0%
Total Fixed Income	3.0%	2.9%	0.0%	0.0%	0.0%	0.0%
Total Real Estate	0.9%	1.2%	-0.3%	0.0%	-0.1%	-0.1%
Total Real Assets	10.6%	2.2%	8.4%	0.7%	0.2%	0.8%
Overlay	6.9%	0.6%	6.3%	0.1%	-0.1%	0.0%
Total Private Equity	0.6%	14.9%	-14.3%	-1.0%	-0.2%	-1.2%
Total	8.7%	9.0%	-0.4%	-0.2%	-0.1%	-0.4%



TOTAL FUND ATTRIBUTION ANALYSIS

Attribution Effects
1 Year Ending March 31, 2019

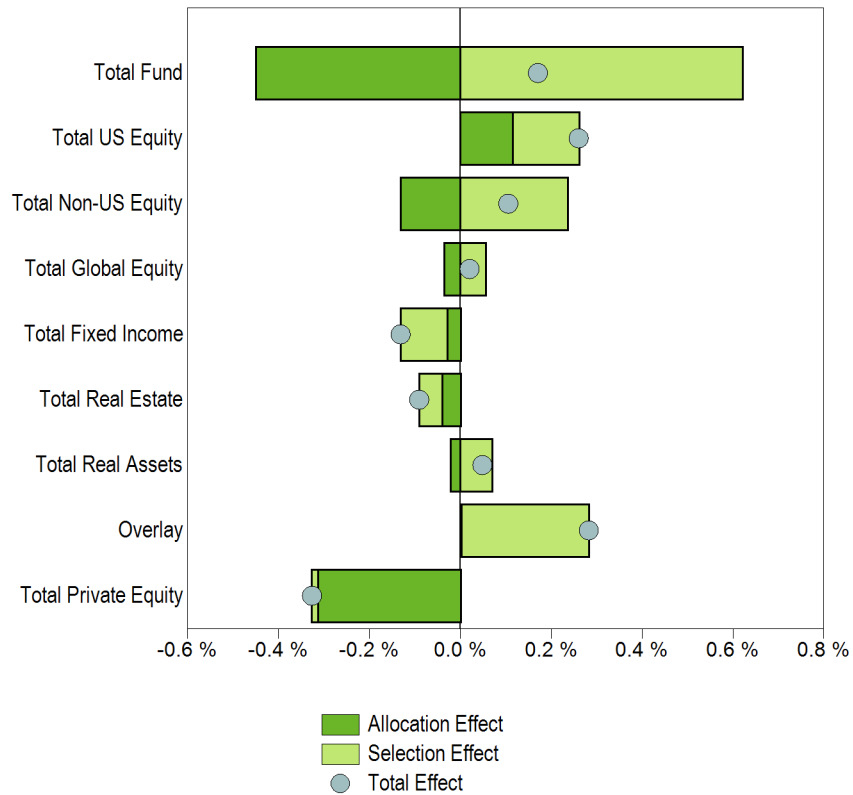

Attribution Summary						
1 Year Ending March 31, 2019						
	Wtd. Actual Return	Wtd. Index Return	Excess Return	Selection Effect	Allocation Effect	Total Effects
Total US Equity	9.3%	8.8%	0.5%	0.1%	0.1%	0.3%
Total Non-US Equity	-2.8%	-4.2%	1.4%	0.2%	-0.1%	0.1%
Total Global Equity	3.1%	2.6%	0.5%	0.1%	0.0%	0.0%
Total Fixed Income	3.9%	4.5%	-0.6%	-0.1%	0.0%	-0.1%
Total Real Estate	5.9%	6.6%	-0.6%	0.0%	0.0%	-0.1%
Total Real Assets	6.4%	5.9%	0.5%	0.1%	0.0%	0.0%
Overlay	20.1%	2.1%	18.0%	0.3%	0.0%	0.3%
Total Private Equity	13.8%	12.0%	1.8%	0.0%	-0.3%	-0.3%
Total	5.6%	5.5%	0.2%	0.6%	-0.4%	0.2%



TOTAL FUND ATTRIBUTION ANALYSIS

Attribution Effects
3 Years Ending March 31, 2019

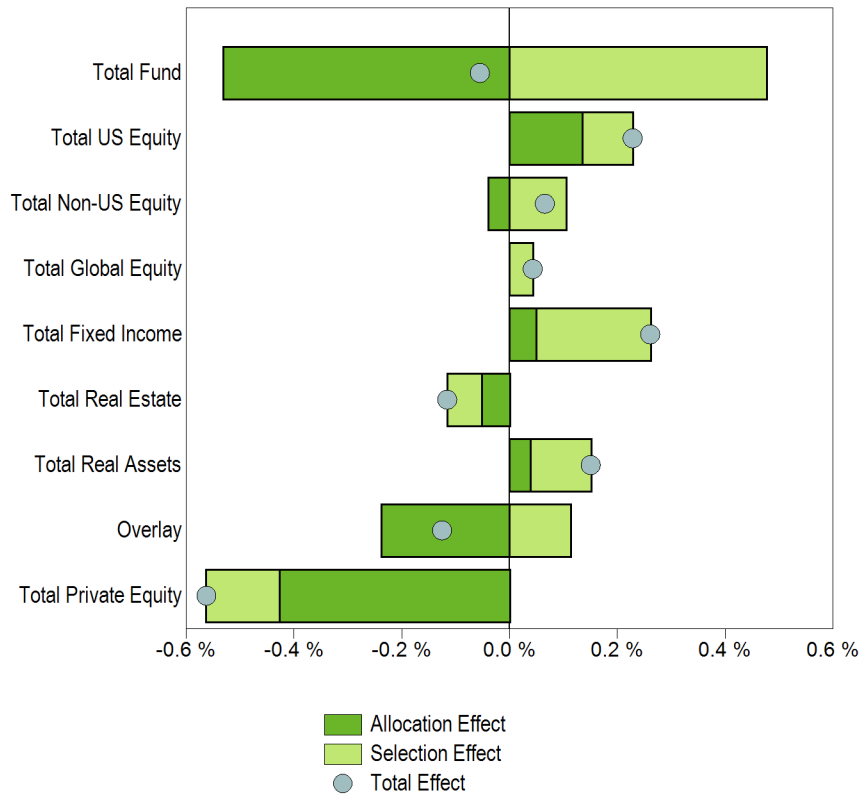

Attribution Summary						
3 Years Ending March 31, 2019						
	Wtd. Actual Return	Wtd. Index Return	Excess Return	Selection Effect	Allocation Effect	Total Effects
Total US Equity	13.8%	13.5%	0.3%	0.1%	0.1%	0.2%
Total Non-US Equity	8.9%	8.1%	0.8%	0.1%	0.0%	0.1%
Total Global Equity	11.1%	10.7%	0.4%	0.0%	0.0%	0.0%
Total Fixed Income	3.1%	2.0%	1.0%	0.2%	0.1%	0.3%
Total Real Estate	6.2%	7.0%	-0.8%	-0.1%	-0.1%	-0.1%
Total Real Assets	7.1%	6.3%	0.8%	0.1%	0.0%	0.2%
Overlay	8.1%	1.2%	6.8%	0.1%	-0.2%	-0.1%
Total Private Equity	14.2%	16.9%	-2.6%	-0.1%	-0.4%	-0.6%
Total	9.3%	9.4%	-0.1%	0.5%	-0.5%	-0.1%



Ventura County Employees' Retirement Association

TOTAL FUND ATTRIBUTION ANALYSIS

Attribution Effects
5 Years Ending March 31, 2019

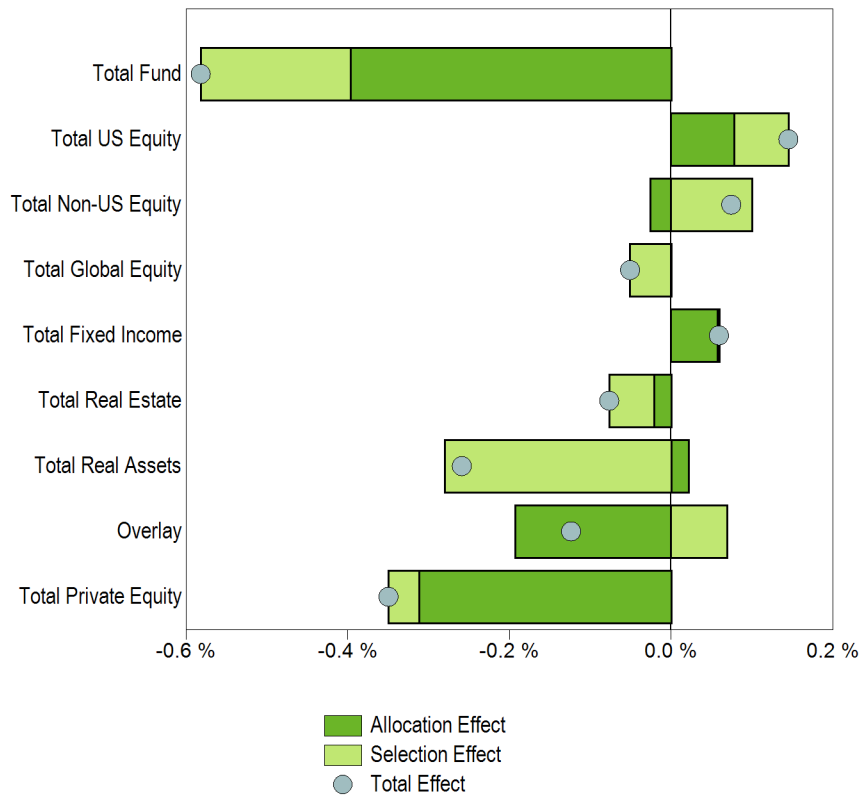

Attribution Summary						
5 Years Ending March 31, 2019						
	Wtd. Actual Return	Wtd. Index Return	Excess Return	Selection Effect	Allocation Effect	Total Effects
Total US Equity	10.5%	10.3%	0.2%	0.1%	0.1%	0.1%
Total Non-US Equity	3.3%	2.6%	0.8%	0.1%	0.0%	0.1%
Total Global Equity	6.0%	6.5%	-0.5%	0.0%	0.0%	0.0%
Total Fixed Income	2.5%	2.3%	0.2%	0.0%	0.1%	0.1%
Total Real Estate	8.5%	9.2%	-0.7%	-0.1%	0.0%	-0.1%
Total Real Assets	2.1%	5.5%	-3.4%	-0.3%	0.0%	-0.3%
Overlay	4.8%	0.8%	4.1%	0.1%	-0.2%	-0.1%
Total Private Equity	14.3%	13.6%	0.7%	0.0%	-0.3%	-0.3%
Total	6.4%	7.0%	-0.6%	-0.2%	-0.4%	-0.6%



Ventura County Employees' Retirement Association

TOTAL FUND RISK STATISTICS

1 Year Ending March 31, 2019												
	% of Tot	Anlzd Ret	Rank	Anlzd Std Dev	Rank	Anlzd AJ	Rank	Tracking Error	Rank	Info Ratio	Rank	Beta
Total Equity	55.7%	4.7%	21	14.7%	52	2.1%	9	1.1%	34	1.9	3	1.0
MSCI ACWI	--	2.6%	61	14.4%	36	0.0%	33	0.0%	1	--	--	1.0
Total US Equity	28.5%	9.3%	1	16.5%	99	0.6%	26	0.5%	1	1.1	7	1.0
Russell 3000	--	8.8%	1	16.7%	99	0.0%	36	0.0%	1	--	--	1.0
Total Non-US Equity	16.3%	-2.8%	10	12.8%	18	1.0%	8	1.1%	12	1.3	5	0.9
MSCI ACWI ex USA	--	-4.2%	27	13.6%	64	0.0%	23	0.0%	1	--	--	1.0
Total Global Equity	11.0%	3.1%	47	14.4%	90	0.5%	48	0.1%	1	4.6	1	1.0
MSCI ACWI	--	2.6%	55	14.4%	90	0.0%	59	0.0%	1	--	--	1.0
Total Fixed Income	20.1%	3.9%	46	2.8%	63	-0.3%	62	0.6%	33	-0.9	--	0.9
Total Fixed Income Policy Index	--	4.5%	17	3.2%	83	0.0%	46	0.0%	1	--	--	1.0
Total US Fixed Income	17.8%	3.9%	46	2.9%	67	-0.3%	64	0.6%	33	-0.9	--	0.9
BBgBarc US Aggregate TR	--	4.5%	17	3.2%	83	0.0%	46	0.0%	1	--	--	1.0
Total Real Assets	8.0%	6.4%	--	10.3%	--	-14.8%	--	9.9%	--	0.0	--	5.0
CPI + 4% (Unadjusted)	--	5.9%	--	1.0%	--	0.0%	--	0.0%	--	--	--	1.0

	% of Tot	Anlzd Ret	Rank	Anlzd Std Dev	Rank
Total Real Estate	7.8%	5.9%	78	2.5%	59
NCREIF ODCE Net	--	6.6%	69	2.8%	62
Total Private Equity	6.6%	13.8%	24	5.5%	45
Russell 3000 + 3%	--	12.0%	38	16.7%	99

Total U.S. Equity Benchmark: Russell 3000 Index. Prior to January 2016, the Benchmark is a dynamic hybrid using the respective managers' market value weights within the U.S. Equity component toward their benchmark. Prior to May 2013, the Dow Jones U.S. Total Stock Market Index. Prior to May 2007, the Russell 3000 Index.

Total Non-U.S. Equity Benchmark: MSCI ACWI ex US Free, prior to May 2002, the MSCI EAFE.

Composite rankings are used for Total Equity (InvestorForce Public DB Total Eq consists of 70 portfolios), Total US Equity (InvestorForce Public DB US Eq consists of 141 portfolios), Total Non-US Equity (InvestorForce Public DB ex-US Eq consists of 93 portfolios), Total Global Equity (InvestorForce Public DB Gbl Eq consists of 37 portfolios), Total Fixed Income (InvestorForce Public DB Total Fix Inc consists of 70 portfolios), Total US Fixed Income (InvestorForce Public DB US Fix Inc consists of 84 portfolios), Total Real Estate (InvestorForce Public DB Real Estate Pub+Priv consists of 47 portfolios) and Total Private Equity (InvestorForce Public DB Private Eq consists of 20 portfolios).



Ventura County Employees' Retirement Association

TOTAL FUND RISK STATISTICS

3 Years Ending March 31, 2019

	% of Tot	Anlzd Ret	Rank	Anlzd Std Dev	Rank	Anlzd AJ	Rank	Tracking Error	Rank	Info Ratio	Rank	Beta
Total Equity	55.7%	11.9%	18	10.0%	34	1.3%	13	1.2%	34	1.1	3	1.0
MSCI ACWI	--	10.7%	71	10.0%	32	0.0%	37	0.0%	1	--	--	1.0
Total US Equity	28.5%	13.8%	1	11.0%	97	0.4%	20	0.4%	1	0.8	3	1.0
Russell 3000	--	13.5%	1	11.1%	97	0.0%	29	0.0%	1	--	--	1.0
Total Non-US Equity	16.3%	8.9%	18	10.1%	12	1.1%	16	1.0%	8	0.8	8	1.0
MSCI ACWI ex USA	--	8.1%	42	10.6%	42	0.0%	41	0.0%	1	--	--	1.0
Total Global Equity	11.0%	11.1%	3	10.0%	65	0.4%	59	0.3%	1	1.4	1	1.0
MSCI ACWI	--	10.7%	29	10.0%	65	0.0%	71	0.0%	1	--	--	1.0
Total Fixed Income	20.1%	3.1%	57	2.5%	50	1.2%	46	0.9%	41	1.1	22	0.8
Total Fixed Income Policy Index	--	2.0%	69	3.0%	83	0.0%	81	0.0%	1	--	--	1.0
Total US Fixed Income	17.8%	3.1%	57	2.5%	50	1.2%	46	0.9%	41	1.1	22	0.8
BBgBarc US Aggregate TR	--	2.0%	69	3.0%	83	0.0%	81	0.0%	1	--	--	1.0
Total Real Assets	8.0%	7.1%	--	7.9%	--	-7.1%	--	7.7%	--	0.1	--	2.6
CPI + 4% (Unadjusted)	--	6.3%	--	0.8%	--	0.0%	--	0.0%	--	--	--	1.0

	% of Tot	Anlzd Ret	Rank	Anlzd Std Dev	Rank
Total Real Estate	7.8%	6.2%	86	2.6%	45
NCREIF ODCE Net	--	7.0%	64	2.9%	50
Total Private Equity	6.6%	14.2%	27	5.4%	33
Russell 3000 + 3%	--	16.9%	6	11.1%	99

Total U.S. Equity Benchmark: Russell 3000 Index. Prior to January 2016, the Benchmark is a dynamic hybrid using the respective managers' market value weights within the U.S. Equity component toward their benchmark. Prior to May 2013, the Dow Jones U.S. Total Stock Market Index. Prior to May 2007, the Russell 3000 Index.

Total Non-U.S. Equity Benchmark: MSCI ACWI ex US Free, prior to May 2002, the MSCI EAFE.

Composite rankings are used for Total Equity (InvestorForce Public DB Total Eq consists of 65 portfolios), Total US Equity (InvestorForce Public DB US Eq consists of 131 portfolios), Total Non-US Equity (InvestorForce Public DB ex-US Eq consists of 83 portfolios), Total Global Equity (InvestorForce Public DB Gbl Eq consists of 33 portfolios), Total Fixed Income (InvestorForce Public DB Total Fix Inc consists of 63 portfolios), Total US Fixed Income (InvestorForce Public DB US Fix Inc consists of 84 portfolios), Total Real Estate (InvestorForce Public DB Real Estate Pub+Priv consists of 47 portfolios) and Total Private Equity (InvestorForce Public DB Private Eq consists of 47 portfolios).



Ventura County Employees' Retirement Association

TOTAL FUND RISK STATISTICS

5 Years Ending March 31, 2019

	% of Tot	Anlzd Ret	Rank	Anlzd Std Dev	Rank	Anlzd AJ	Rank	Tracking Error	Rank	Info Ratio	Rank	Beta
Total Equity	55.7%	7.8%	27	10.9%	44	1.4%	12	1.2%	27	1.1	2	1.0
MSCI ACWI	--	6.5%	76	11.1%	55	0.0%	46	0.0%	1	--	--	1.0
Total US Equity	28.5%	10.5%	1	11.5%	93	0.2%	44	0.3%	1	0.7	2	1.0
Russell 3000	--	10.3%	1	11.5%	93	0.0%	54	0.0%	1	--	--	1.0
Total Non-US Equity	16.3%	3.3%	27	11.4%	22	0.9%	23	1.1%	7	0.7	8	0.9
MSCI ACWI ex USA	--	2.6%	70	12.0%	70	0.0%	61	0.0%	1	--	--	1.0
Total Global Equity	11.0%	6.0%	69	11.2%	67	-0.5%	86	1.0%	1	-0.5	97	1.0
MSCI ACWI	--	6.5%	55	11.1%	66	0.0%	76	0.0%	1	--	--	1.0
Total Fixed Income	20.1%	2.5%	66	2.4%	36	0.6%	36	1.5%	57	0.1	43	0.7
Total Fixed Income Policy Index	--	2.3%	68	2.8%	56	0.0%	80	0.0%	1	--	--	1.0
Total US Fixed Income	17.8%	2.8%	40	2.4%	32	0.7%	27	1.7%	62	0.0	50	0.7
BBgBarc US Aggregate TR	--	2.7%	43	2.9%	60	0.0%	80	0.0%	1	--	--	1.0
Total Real Assets	8.0%	2.1%	--	9.4%	--	-10.7%	--	9.2%	--	-0.4	--	2.5
CPI + 4% (Unadjusted)	--	5.5%	--	1.0%	--	0.0%	--	0.0%	--	--	--	1.0

	% of Tot	Anlzd Ret	Rank	Anlzd Std Dev	Rank
Total Real Estate	7.8%	8.5%	81	3.7%	46
NCREIF ODCE Net	--	9.2%	64	3.9%	51
Total Private Equity	6.6%	14.3%	29	6.1%	54
Russell 3000 + 3%	--	13.6%	31	11.5%	96

Total U.S. Equity Benchmark: Russell 3000 Index. Prior to January 2016, the Benchmark is a dynamic hybrid using the respective managers' market value weights within the U.S. Equity component toward their benchmark. Prior to May 2013, the Dow Jones U.S. Total Stock Market Index. Prior to May 2007, the Russell 3000 Index.

Total Non-U.S. Equity Benchmark: MSCI ACWI ex US Free, prior to May 2002, the MSCI EAFE.

Composite rankings are used for Total Equity (InvestorForce Public DB Total Eq consists of 56 portfolios), Total US Equity (InvestorForce Public DB US Eq consists of 120 portfolios), Total Non-US Equity (InvestorForce Public DB ex-US Eq consists of 79 portfolios), Total Global Equity (InvestorForce Public DB Gbl Eq consists of 28 portfolios), Total Fixed Income (InvestorForce Public DB Total Fix Inc consists of 56 portfolios), Total US Fixed Income (InvestorForce Public DB US Fix Inc consists of 79 portfolios), Total Real Estate (InvestorForce Public DB Real Estate Pub+Priv consists of 45 portfolios) and Total Private Equity (InvestorForce Public DB Private Eq consists of 19 portfolios).



Ventura County Employees' Retirement Association

TOTAL FUND PERFORMANCE DETAIL (NET)

	Market Value (\$)	% of Portfolio	Policy %	3 Mo (%)	Rank	Fiscal YTD (%)	Rank	1 Yr (%)	Rank	3 Yrs (%)	Rank	5 Yrs (%)	Rank	10 Yrs (%)	Rank	Inception (%)	Inception Date
Total Fund	5,578,640,723	100.0	100.0	8.6	20	3.9	6	5.5	4	9.3	14	6.4	21	11.4	5	8.0	Apr-94
Policy Index				9.0	15	3.9	7	5.5	5	9.4	13	7.0	7	10.9	7	8.0	Apr-94
Over/Under				-0.4		0.0		0.0		-0.1		-0.6		0.5		0.0	
60% MSCI ACWI (Net) / 40% FTSE WGBI				7.9	28	2.2	63	1.2	92	6.8	99	4.2	99	8.2	95	--	Apr-94
60% S&P 500 / 40% BBgBarc Aggregate				9.3	10	5.7	1	7.8	1	8.9	21	7.7	3	11.1	6	8.3	Apr-94
InvestorForce Public DB > \$1B Net Median				7.2		2.5		3.4		8.3		5.8		9.8		7.4	Apr-94
Total Fund ex Parametric*	5,522,362,105	99.0	--	8.5	--	3.4	--	5.0	--	9.1	--	6.3	--	11.1	--	7.9	Apr-94
Total Fund ex Private Equity	5,209,481,535	93.4	--	9.2	12	3.6	8	5.1	8	9.0	20	6.1	36	--	--	8.5	Jan-12
Policy Index				9.0	15	3.9	7	5.5	5	9.4	13	7.0	7	10.9	7	9.2	Jan-12
Over/Under				0.2		-0.3		-0.4		-0.4		-0.9				-0.7	
InvestorForce Public DB > \$1B Net Median				7.2		2.5		3.4		8.3		5.8		9.8		8.2	Jan-12
Total US Equity	1,590,544,662	28.5	28.0	14.2	2	5.4	1	9.3	1	13.8	1	10.5	1	16.5	1	9.3	Dec-93
Russell 3000				14.0	3	4.7	3	8.8	1	13.5	1	10.3	1	16.0	1	9.6	Dec-93
Over/Under				0.2		0.7		0.5		0.3		0.2		0.5		-0.3	
InvestorForce Public DB Total Eq Net Median				12.5		2.2		3.4		11.0		7.2		12.8		8.1	Dec-93
Western U.S. Index Plus	215,550,214	3.9		14.8	29	6.3	30	9.8	31	14.3	25	11.4	22	19.6	2	6.0	May-07
S&P 500				13.6	41	5.9	34	9.5	34	13.5	31	10.9	28	15.9	28	7.6	May-07
Over/Under				1.2		0.4		0.3		0.8		0.5		3.7		-1.6	
eV US Large Cap Equity Net Median				13.0		4.1		7.0		11.9		9.3		14.9		7.4	May-07
Blackrock Russell 1000 Index	1,311,033,291	23.5		14.0	38	5.6	36	9.4	35	--	--	--	--	--	--	11.6	May-17
Russell 1000				14.0	38	5.5	36	9.3	36	13.5	31	10.6	30	16.0	26	11.5	May-17
Over/Under				0.0		0.1		0.1								0.1	
eV US Large Cap Equity Net Median				13.0		4.1		7.0		11.9		9.3		14.9		10.0	May-17
Blackrock Russell 2500 Index	63,961,157	1.1		15.8	43	-1.1	48	4.5	39	--	--	--	--	--	--	8.3	May-17
Russell 2500				15.8	43	-1.2	49	4.5	40	12.6	41	7.8	42	16.2	32	8.3	May-17
Over/Under				0.0		0.1		0.0								0.0	
eV US Small-Mid Cap Equity Net Median				15.0		-1.6		2.6		11.4		7.1		15.5		7.1	May-17

Color Coding: PERFORMANCE: Green-Over performance, Red-Under performance / Color Coding: RANKS: 1 - 25 Green - Positive Result, 26 - 50 Yellow, 50 - 75 Orange, 76 - 100 Red - Negative Result.

Policy Index: Currently, 28% Russell 3000 Index, 20% Barclays Aggregate, 15% MSCI ACWI ex U.S., 10% MSCI ACWI, 10% Russell 3000 Index + 3%, 10% CPI+4% Index, and 7% NCREIF ODCE Real Estate Index.

Total U.S. Equity Benchmark: Russell 3000 Index. Prior to January 2016, the Benchmark is a dynamic hybrid using the respective managers' market value weights within the U.S. Equity component toward their benchmark. Prior to May 2013, the Dow Jones U.S. Total Stock Market Index. Prior to May 2007, the Russell 3000 Index.



Ventura County Employees' Retirement Association

TOTAL FUND PERFORMANCE DETAIL (NET)

	Market Value (\$)	% of Portfolio	Policy %	3 Mo (%)	Rank	Fiscal YTD (%)	Rank	1 Yr (%)	Rank	3 Yrs (%)	Rank	5 Yrs (%)	Rank	10 Yrs (%)	Rank	Inception (%)	Inception Date
Total Non-US Equity	906,979,074	16.3	15.0	10.1	78	-1.1	23	-2.8	10	8.9	18	3.3	27	9.4	48	6.3	Mar-94
MSCI ACWI ex USA				10.3	64	-1.6	36	-4.2	27	8.1	42	2.6	70	8.8	67	5.1	Mar-94
Over/Under				-0.2		0.5		1.4		0.8		0.7		0.6		1.2	
MSCI EAFE				10.0	80	-2.5	55	-3.7	20	7.3	74	2.3	77	9.0	63	4.7	Mar-94
MSCI ACWI ex USA NR LCL				10.8	38	0.3	6	2.1	1	9.3	13	6.2	1	9.7	33	--	Mar-94
MSCI EAFE NR LCL				10.6	52	-0.6	13	2.8	1	8.5	27	6.0	1	9.8	33	4.8	Mar-94
InvestorForce Public DB ex-US Eq Net Median				10.6		-2.4		-5.8		7.9		2.8		9.4		5.5	Mar-94
BlackRock ACWI ex-U.S. Index	461,892,059	8.3		10.3	67	-2.4	36	-4.6	42	8.2	41	2.9	59	9.4	62	2.5	Mar-07
MSCI ACWI ex USA IMI				10.3	67	-2.4	37	-5.0	43	7.9	44	2.7	65	9.2	63	2.2	Mar-07
Over/Under				0.0		0.0		0.4		0.3		0.2		0.2		0.3	
MSCI ACWI ex USA NR LCL				10.8	54	0.3	6	2.1	2	9.3	31	6.2	15	9.7	59	3.2	Mar-07
eV ACWI ex-US All Cap Equity Net Median				11.0		-3.6		-5.5		7.7		3.2		10.6		3.0	Mar-07
Sprucegrove	224,408,925	4.0		9.6	77	-1.9	31	-3.7	31	10.3	19	3.1	54	10.0	57	7.2	Mar-02
MSCI ACWI ex USA				10.3	67	-1.6	25	-4.2	37	8.1	43	2.6	66	8.8	74	6.2	Mar-02
Over/Under				-0.7		-0.3		0.5		2.2		0.5		1.2		1.0	
MSCI EAFE				10.0	73	-2.5	39	-3.7	31	7.3	61	2.3	69	9.0	72	5.7	Mar-02
MSCI ACWI ex USA NR LCL				10.8	54	0.3	6	2.1	2	9.3	31	6.2	15	9.7	59	5.2	Mar-02
MSCI EAFE NR LCL				10.6	64	-0.6	14	2.8	2	8.5	37	6.0	16	9.8	59	4.4	Mar-02
eV ACWI ex-US All Cap Equity Net Median				11.0		-3.6		-5.5		7.7		3.2		10.6		6.8	Mar-02
Hexavest	90,998,020	1.6		8.1	85	-0.1	14	-2.1	29	5.4	75	2.1	69	--	--	3.8	Dec-10
MSCI EAFE				10.0	54	-2.5	38	-3.7	45	7.3	42	2.3	64	9.0	53	4.4	Dec-10
Over/Under				-1.9		2.4		1.6		-1.9		-0.2		--		-0.6	
MSCI EAFE NR LCL				10.6	39	-0.6	17	2.8	3	8.5	27	6.0	5	9.8	46	7.0	Dec-10
eV EAFE All Cap Equity Net Median				10.1		-3.6		-4.3		6.9		3.0		9.3		5.1	Dec-10
Walter Scott	129,680,070	2.3		11.4	43	3.9	1	4.8	1	11.0	14	6.3	15	--	--	6.0	Dec-10
MSCI ACWI ex USA				10.3	67	-1.6	25	-4.2	37	8.1	43	2.6	66	8.8	74	3.5	Dec-10
Over/Under				1.1		5.5		9.0		2.9		3.7		--		2.5	
MSCI ACWI ex USA NR LCL				10.8	54	0.3	6	2.1	2	9.3	31	6.2	15	9.7	59	6.3	Dec-10
MSCI EAFE				10.0	73	-2.5	39	-3.7	31	7.3	61	2.3	69	9.0	72	4.4	Dec-10
eV ACWI ex-US All Cap Equity Net Median				11.0		-3.6		-5.5		7.7		3.2		10.6		5.0	Dec-10



Ventura County Employees' Retirement Association

TOTAL FUND PERFORMANCE DETAIL (NET)

	Market Value (\$)	% of Portfolio	Policy %	3 Mo (%)	Rank	Fiscal YTD (%)	Rank	1 Yr (%)	Rank	3 Yrs (%)	Rank	5 Yrs (%)	Rank	10 Yrs (%)	Rank	Inception (%)	Inception Date
Total Global Equity	612,427,844	11.0	10.0	12.3	10	2.3	49	3.1	47	11.1	3	6.0	69	10.7	13	6.0	May-05
MSCI ACWI				<u>12.2</u>	12	<u>2.1</u>	53	<u>2.6</u>	55	<u>10.7</u>	29	<u>6.5</u>	55	<u>12.0</u>	6	<u>6.7</u>	May-05
Over/Under				0.1		0.2		0.5		0.4		-0.5		-1.3		-0.7	
InvestorForce Public DB Gbl Eq Net Median				10.6		2.2		2.8		9.9		7.0		8.8		5.2	May-05
BlackRock MSCI ACWI Equity Index	612,427,844	11.0		12.3	53	2.3	43	3.1	46	11.1	31	6.9	42	--	--	10.0	Aug-12
MSCI ACWI				<u>12.2</u>	54	<u>2.1</u>	45	<u>2.6</u>	52	<u>10.7</u>	37	<u>6.5</u>	50	<u>12.0</u>	57	<u>9.6</u>	Aug-12
Over/Under				0.1		0.2		0.5		0.4		0.4				0.4	
eV All Global Equity Net Median				12.4		1.5		2.7		9.5		6.4		12.5		9.8	Aug-12



Ventura County Employees' Retirement Association

TOTAL FUND PERFORMANCE DETAIL (NET)

	Market Value (\$)	% of Portfolio	Policy %	3 Mo (%)	Rank	Fiscal YTD (%)	Rank	1 Yr (%)	Rank	3 Yrs (%)	Rank	5 Yrs (%)	Rank	10 Yrs (%)	Rank	Inception (%)	Inception Date
Total Private Equity	369,159,188	6.6	10.0	0.6	19	9.2	29	13.8	24	14.2	27	14.3	29	--	--	14.5	Jan-12
<i>Russell 3000 + 3%</i>				<u>14.9</u>	1	<u>7.0</u>	53	<u>12.0</u>	38	<u>16.9</u>	6	<u>13.6</u>	31	<u>19.4</u>	1	<u>17.4</u>	Jan-12
Over/Under				-14.3		2.2		1.8		-2.7		0.7				-2.9	
<i>Cambridge Associates Global All PE (Qtr Lag)</i>				-1.1	70	6.7	54	9.8	62	12.6	49	10.9	54	13.1	37	12.6	Jan-12
<i>InvestorForce Public DB Private Eq Net Median</i>				-0.4		7.4		11.1		12.6		11.9		12.5		13.2	Jan-12
Adams Street Global Fund Series	175,170,760	3.1		1.4	--	10.9	--	15.3	--	13.3	--	12.9	--	--	--	13.4	Jan-12
<i>Russell 3000 + 3%</i>				<u>14.9</u>	--	<u>7.0</u>	--	<u>12.0</u>	--	<u>16.9</u>	--	<u>13.6</u>	--	<u>19.4</u>	--	<u>17.4</u>	Jan-12
Over/Under				-13.5		3.9		3.3		-3.6		-0.7				-4.0	
Harbourvest	82,365,498	1.5		-0.8	--	9.3	--	13.9	--	17.1	--	19.1	--	--	--	18.8	Aug-13
<i>Russell 3000 + 3%</i>				<u>14.9</u>	--	<u>7.0</u>	--	<u>12.0</u>	--	<u>16.9</u>	--	<u>13.6</u>	--	<u>19.4</u>	--	<u>14.8</u>	Aug-13
Over/Under				-15.7		2.3		1.9		0.2		5.5				4.0	
Pantheon Global Secondary Funds	38,532,736	0.7		-2.4	--	6.1	--	14.4	--	17.9	--	14.0	--	--	--	12.6	Jan-12
<i>Russell 3000 + 3%</i>				<u>14.9</u>	--	<u>7.0</u>	--	<u>12.0</u>	--	<u>16.9</u>	--	<u>13.6</u>	--	<u>19.4</u>	--	<u>17.4</u>	Jan-12
Over/Under				-17.3		-0.9		2.4		1.0		0.4				-4.8	
Drive Capital Fund II	6,833,057	0.1		-1.2	--	0.3	--	-3.7	--	--	--	--	--	--	--	-26.5	Sep-16
<i>Russell 3000 + 3%</i>				<u>14.9</u>	--	<u>7.0</u>	--	<u>12.0</u>	--	<u>16.9</u>	--	<u>13.6</u>	--	<u>19.4</u>	--	<u>16.2</u>	Sep-16
Over/Under				-16.1		-6.7		-15.7								-42.7	
Abbott Secondary Opportunities	14,719,904	0.3		-0.7	--	25.2	--	25.2	--	--	--	--	--	--	--	19.7	Jan-18
<i>Russell 3000 + 3%</i>				<u>14.9</u>	--	<u>7.0</u>	--	<u>12.0</u>	--	<u>16.9</u>	--	<u>13.6</u>	--	<u>19.4</u>	--	<u>9.6</u>	Jan-18
Over/Under				-15.6		18.2		13.2								10.1	
Clearlake Capital Partners V	5,353,071	0.1		0.0	--	32.9	--	29.7	--	--	--	--	--	--	--	27.1	Mar-18
<i>Russell 3000 + 3%</i>				<u>14.9</u>	--	<u>7.0</u>	--	<u>12.0</u>	--	<u>16.9</u>	--	<u>13.6</u>	--	<u>19.4</u>	--	<u>9.2</u>	Mar-18
Over/Under				-14.9		25.9		17.7								17.9	

Private equity performance shown above is calculated using a time-weighted return methodology. Market values shown are cash-adjusted based on the current period's cash flows.

Adams Street Global Fund Series includes Adams Street 2010 U.S. Fund, 2010 Non-U.S. Developed Markets Fund, 2010 Non-U.S. Emerging Markets Fund, 2010 Direct Fund, 2013, and 2016 Global Fund.

Pantheon Global Secondary Funds includes Pantheon Global Secondary Fund IV and Global Secondary Fund V.



Ventura County Employees' Retirement Association

TOTAL FUND PERFORMANCE DETAIL (NET)

	Market Value (\$)	% of Portfolio	Policy %	3 Mo (%)	Rank	Fiscal YTD (%)	Rank	1 Yr (%)	Rank	3 Yrs (%)	Rank	5 Yrs (%)	Rank	10 Yrs (%)	Rank	Inception (%)	Inception Date
Battery Ventures XII	5,116,558	0.1		-1.9	--	-9.8	--	-9.8	--	--	--	--	--	--	--	-9.8	Apr-18
Russell 3000 + 3%				14.9	--	7.0	--	12.0	--	16.9	--	13.6	--	19.4	--	12.0	Apr-18
Over/Under				-16.8		-16.8		-21.8								-21.8	
Insight Venture Partners X	12,660,848	0.2		3.3	--	-2.6	--	--	--	--	--	--	--	--	--	-2.6	May-18
Russell 3000 + 3%				14.9	--	7.0	--	12.0	--	16.9	--	13.6	--	19.4	--	11.3	May-18
Over/Under				-11.6		-9.6										-13.9	
GTCR Fund XII	5,272,698	0.1		-3.2	--	-44.0	--	--	--	--	--	--	--	--	--	-44.0	Jun-18
Russell 3000 + 3%				14.9	--	7.0	--	12.0	--	16.9	--	13.6	--	19.4	--	8.0	Jun-18
Over/Under				-18.1		-51.0										-52.0	
Buenaventure One, LLC	18,414,135	0.3		3.3	--	2.5	--	--	--	--	--	--	--	--	--	2.5	Jul-18
Russell 3000 + 3%				14.9	--	7.0	--	12.0	--	16.9	--	13.6	--	19.4	--	7.0	Jul-18
Over/Under				-11.6		-4.5										-4.5	
ECI 11	1,559,469	0.0		25.6	--	--	--	--	--	--	--	--	--	--	--	22.4	Dec-18
Russell 3000 + 3%				14.9	--	7.0	--	12.0	--	16.9	--	13.6	--	19.4	--	4.4	Dec-18
Over/Under				10.7												18.0	
Buenaventure Two, LLC	186,001	0.0		2.6	--	--	--	--	--	--	--	--	--	--	--	71.9	Dec-18
Russell 3000 + 3%				14.9	--	7.0	--	12.0	--	16.9	--	13.6	--	19.4	--	4.4	Dec-18
Over/Under				-12.3												67.5	
The Resolute Fund IV L.P.	2,361,452	0.0		24.0	--	--	--	--	--	--	--	--	--	--	--	24.0	Jan-19
Russell 3000 + 3%				14.9	--	7.0	--	12.0	--	16.9	--	13.6	--	19.4	--	14.9	Jan-19
Over/Under				9.1												9.1	
GGV Capital VII L.P.	508,000	0.0		--	--	--	--	--	--	--	--	--	--	--	--	0.0	Feb-19
Russell 3000 + 3%				14.9	--	7.0	--	12.0	--	16.9	--	13.6	--	19.4	--	5.5	Feb-19
Over/Under																-5.5	
GGV Discovery II, L.P.	105,000	0.0		--	--	--	--	--	--	--	--	--	--	--	--	0.0	Feb-19
Russell 3000 + 3%				14.9	--	7.0	--	12.0	--	16.9	--	13.6	--	19.4	--	5.5	Feb-19
Over/Under																-5.5	

Private equity performance shown above is calculated using a time-weighted return methodology. Market values shown are cash-adjusted based on the current period's cash flows.

Adams Street Global Fund Series includes Adams Street 2010 U.S. Fund, 2010 Non-U.S. Developed Markets Fund, 2010 Non-U.S. Emerging Markets Fund, 2010 Direct Fund, 2013, and 2016 Global Fund.

Pantheon Global Secondary Funds includes Pantheon Global Secondary Fund IV and Global Secondary Fund V.



VENTURA COUNTY EMPLOYEES' RETIREMENT ASSOCIATION PRIVATE PARTNERSHIP PERFORMANCE

Fund Name	Vintage Year	Initial Investment Date	Commitment	Capital Called to Date ¹	Outstanding Commitment ¹	Call Ratio	Add'l Fees ²	Distributions to Date	Valuation	Total Value	Net Benefit	IRR	Since Inception	
													Distributions to Paid In Multiple (DPI)	Total Value to Paid In Multiple (TVPI)
Abbott Secondary Opportunities, LP.	2017	12/21/2017	\$25,000,000	\$15,937,843	\$9,424,874	64%	--	\$2,625,000	\$14,719,907	\$17,344,907	\$1,407,064	15.3%	0.16x	1.09x
ABRY Partners IX	2019	12/6/2018	\$10,600,000	--	\$10,600,000	0%	--	--	--	--	--	--	--	--
Adams Street 2010 U.S. Fund	2010	5/21/2010	\$42,500,000	\$37,442,500	\$5,057,500	88%	\$15,213	\$26,681,710	\$37,173,116	\$63,854,826	\$26,397,113	14.0%	0.71x	1.71x
Adams Street 2010 Non-U.S. Dev. Mkts Fund	2010	5/21/2010	\$25,500,000	\$22,325,249	\$3,174,751	88%	\$1,589	\$16,269,043	\$17,602,811	\$33,871,854	\$11,545,016	11.6%	0.73x	1.52x
Adams Street 2010 Non-U.S. Emg Mkts Fund	2010	1/3/2011	\$8,500,000	\$7,633,000	\$867,000	90%	\$0	\$2,030,308	\$10,058,649	\$12,088,957	\$4,455,957	11.0%	0.27x	1.58x
Adams Street 2010 Direct Fund	2010	5/21/2010	\$8,500,000	\$8,066,500	\$433,500	95%	\$6,697	\$9,546,815	\$4,573,702	\$14,120,517	\$6,047,320	12.7%	1.18x	1.75x
Adams Street 2013 Global Fund	2013	6/27/2013	\$75,000,000	\$61,350,000	\$13,650,000	82%	\$10,728	\$11,799,337	\$73,150,893	\$84,950,230	\$23,589,502	11.4%	0.19x	1.38x
Adams Street 2016 Global Fund	2016	12/22/2016	\$60,000,000	\$28,200,000	\$31,800,000	47%	\$0	\$3,621,043	\$28,662,488	\$32,283,531	\$4,083,531	15.6%	0.13x	1.14x
Adams Street Co-Investment Fund IV A	2018	9/24/2018	\$30,000,000	\$4,567,808	\$25,500,000	15%	\$67,808	--	\$4,500,000	\$4,500,000	-\$135,616	-3.0%	--	0.99x
Astorg VII	2019	12/17/2018	\$8,653,645	--	\$8,653,645	0%	--	--	--	--	--	--	--	--
Battery Ventures XII	2018	2/1/2018	\$9,050,000	\$3,201,890	\$5,848,110	35%	\$0	\$0	\$3,006,957	\$3,006,957	-\$194,933	-13.0%	0x	0.94x
Battery Ventures XII Side Fund	2018	2/1/2018	\$5,050,000	\$2,156,855	\$2,893,145	43%	\$0	\$0	\$2,109,603	\$2,109,603	-\$47,252	-5.5%	0x	0.98x
Blue Bay Direct Lending Fund III	2019	2/12/2019	\$25,000,000	\$3,793,138	\$21,206,862	15%	--	\$30,646	\$3,762,491	\$3,793,137	-\$1	0.0%	0.01x	1x
Buenaventure One, LLC	2018	1/5/2018	\$67,072,500	\$18,355,590	\$48,716,910	27%	--	\$403,156	\$18,414,139	\$18,817,295	\$461,705	4.9%	--	1.03x
CapVest Equity Partners IV	2019	7/11/2018	\$12,390,446	--	\$12,390,446	0%	--	--	--	--	--	--	--	--
Clearlake Capital Partners V	2017	12/22/2017	\$9,950,000	\$4,781,476	\$5,258,013	48%	\$46,158	\$150,190	\$5,295,982	\$5,446,172	\$618,538	25.0%	0.03x	1.14x
CVI Credit Value Fund IV	2017	12/31/2017	\$30,000,000	\$12,000,000	\$18,000,000	40%	--	\$6,147	\$11,998,081	\$12,004,228	\$4,228	0.1%	0x	1x
Drive Capital Fund II	2016	9/1/2016	\$15,000,000	\$7,461,666	\$7,541,544	50%	\$3,210	\$0	\$6,918,344	\$6,918,344	-\$546,532	-6.3%	0x	0.93x
ECI 11	2018	7/5/2018	\$9,813,200	\$1,252,530	\$8,560,670	13%	--	--	\$1,196,783	\$1,196,783	-\$55,747	-13.6%	--	0.96x
Genstar Capital Partners IX	2019	2/21/2019	\$7,500,000	--	\$7,500,000	0%	--	--	--	--	--	--	--	--
Genstar Capital Partners IX Opportunities Program	2019	2/21/2019	\$2,500,000	--	\$2,500,000	0%	--	--	--	--	--	--	--	--
GGV Capital VII	2019	8/15/2018	\$10,160,000	\$508,000	\$9,652,000	5%	--	--	\$508,000	\$508,000	--	--	--	1x
GGV Capital VII Plus	2019	8/15/2018	\$2,540,000	--	\$2,540,000	0%	--	--	--	--	--	--	--	--
GGV Discovery II	2019	8/15/2018	\$2,100,000	\$105,000	\$1,995,000	5%	--	--	\$105,000	\$105,000	--	--	--	1x
GTCR Fund XII	2017	9/29/2017	\$30,000,000	\$6,423,000	\$23,672,792	21%	--	\$264,502	\$4,032,467	\$4,296,969	-\$2,126,031	-61.0%	0.04x	0.67x
HarbourVest - Dover Street VIII	2013	5/30/2013	\$67,500,000	\$60,834,954	\$6,750,000	90%	\$84,954	\$67,749,682	\$25,439,643	\$93,189,325	\$32,269,417	20.6%	1.11x	1.53x
HarbourVest - Dover Street IX	2016	12/16/2016	\$60,000,000	\$34,800,000	\$25,200,000	58%	\$0	\$10,296,461	\$32,344,857	\$42,641,318	\$7,841,318	27.9%	0.3x	1.23x
HarbourVest - PRINS CO INVEST IV L.P.	2017	6/2/2017	\$30,000,000	\$22,428,591	\$7,768,149	75%	\$0	\$1,736,653	\$24,580,984	\$26,317,637	\$3,889,046	12.0%	0.08x	1.17x
HarbourVest - PRINS CO INVEST V L.P.	2019	7/31/2018	\$35,000,000	--	\$35,000,000	0%	--	--	(\$111,140)	(\$111,140)	--	--	--	--
Hellman & Friedman Capital Partners IX	2019	9/28/2018	\$19,800,000	--	\$19,800,000	0%	--	--	--	--	--	--	--	--
Insight Venture Partners X	2017	10/13/2017	\$25,000,000	\$12,500,000	\$12,500,000	50%	--	\$8,561	\$12,660,846	\$12,669,407	\$169,407	2.6%	0x	1.01x
M/C Partners VIII	2019	4/2/2018	\$10,000,000	--	\$10,000,000	0%	--	--	--	--	--	--	--	--
Monroe Capital Private Credit Fund III	2018	9/5/2018	\$25,000,000	\$10,000,000	\$15,000,000	40%	--	\$248,169	\$10,068,753	\$10,316,922	\$316,922	15.8%	--	1.03x
Pantheon Global Secondary Fund IV	2010	8/20/2010	\$15,000,000	\$9,960,000	\$5,040,000	66%	\$0	\$12,450,001	\$3,315,583	\$15,765,584	\$5,805,584	13.9%	1.25x	1.58x
Pantheon Global Secondary Fund V	2015	2/26/2015	\$50,000,000	\$33,566,509	\$16,433,491	67%	(\$162,514)	\$9,962,534	\$35,217,152	\$45,179,686	\$11,775,691	17.0%	0.3x	1.35x
The Resolute Fund IV	2018	5/2/2018	\$20,000,000	\$1,903,855	\$18,096,145	10%	--	--	\$2,361,452	\$2,361,452	\$457,597	99.3%	--	1.24x
Riverside Micro-Cap Fund V	2018	8/21/2018	\$10,000,000	--	\$10,000,000	0%	--	--	--	--	--	--	--	--
Total VCERA Private Equity Program	--	5/21/2010	\$899,679,791	\$431,555,954	\$469,024,547	48%	\$73,843	\$175,879,958	\$393,667,543	\$569,547,501	\$138,028,844	14.0%	0.41x	1.32x

1. Includes recycled/recallable distributions received to date.

2. Add'l Fees represents notional interest paid/(received).

2. Add'l Fees for Pantheon Global Secondary Fund V includes notional interest paid/(received) and management fee rebates paid to VCERA.

Note: Private equity performance data is reported net of fees.

Performance shown is based on 3/31/2019 statement of investments produced by Abbott Capital.



Ventura County Employees' Retirement Association

TOTAL FUND PERFORMANCE DETAIL (NET)

	Market Value (\$)	% of Portfolio	Policy %	3 Mo (%)	Rank	Fiscal YTD (%)	Rank	1 Yr (%)	Rank	3 Yrs (%)	Rank	5 Yrs (%)	Rank	10 Yrs (%)	Rank	Inception (%)	Inception Date
Total US Fixed Income	992,847,122	17.8	20.0	3.0	58	4.4	29	3.9	46	3.1	57	2.8	40	6.8	21	5.7	Feb-94
BBgBarc US Aggregate TR				2.9	63	4.6	20	4.5	17	2.0	69	2.7	43	3.8	89	5.2	Feb-94
Over/Under				0.1		-0.2		-0.6		1.1		0.1		3.0		0.5	
InvestorForce Public DB Total Fix Inc Net Median				3.2		4.1		3.7		3.2		2.7		5.0		5.4	Feb-94
BlackRock U.S. Debt Fund	231,881,448	4.2		3.0	53	4.7	29	4.5	35	2.1	61	2.8	51	3.8	59	5.1	Nov-95
BBgBarc US Aggregate TR				2.9	54	4.6	30	4.5	37	2.0	63	2.7	53	3.8	60	5.0	Nov-95
Over/Under				0.1		0.1		0.0		0.1		0.1		0.0		0.1	
eV All US Fixed Inc Net Median				3.1		4.0		4.2		2.5		2.8		4.4		4.9	Nov-95
Western	308,175,244	5.5		3.7	36	5.3	17	4.4	43	3.3	39	3.7	29	6.5	31	6.0	Dec-96
BBgBarc US Aggregate TR				2.9	54	4.6	30	4.5	37	2.0	63	2.7	53	3.8	60	5.0	Dec-96
Over/Under				0.8		0.7		-0.1		1.3		1.0		2.7		1.0	
eV All US Fixed Inc Net Median				3.1		4.0		4.2		2.5		2.8		4.4		5.0	Dec-96
Reams	319,242,898	5.7		2.3	68	3.6	60	3.5	69	2.7	47	1.6	81	7.2	25	5.2	Sep-01
Reams Custom Index				0.7	97	2.0	89	2.6	87	1.7	76	1.1	92	2.9	75	3.8	Sep-01
Over/Under				1.6		1.6		0.9		1.0		0.5		4.3		1.4	
BBgBarc US Aggregate TR				2.9	54	4.6	30	4.5	37	2.0	63	2.7	53	3.8	60	4.3	Sep-01
3-Month LIBOR + 3%				1.4	85	4.3	43	5.6	9	4.7	24	4.1	20	3.8	60	4.8	Sep-01
eV All US Fixed Inc Net Median				3.1		4.0		4.2		2.5		2.8		4.4		4.4	Sep-01
Loomis Strategic Alpha	47,530,377	0.9		2.0	76	1.6	96	1.6	98	3.9	33	2.5	58	--	--	2.6	Jul-13
BBgBarc US Aggregate TR				2.9	54	4.6	30	4.5	37	2.0	63	2.7	53	3.8	60	2.8	Jul-13
Over/Under				-0.9		-3.0		-2.9		1.9		-0.2				-0.2	
3-Month LIBOR + 3%				1.4	85	4.3	43	5.6	9	4.7	24	4.1	20	3.8	60	4.0	Jul-13
eV All US Fixed Inc Net Median				3.1		4.0		4.2		2.5		2.8		4.4		2.9	Jul-13
Loomis Sayles Multi Strategy	86,017,155	1.5		3.8	35	4.7	27	3.6	67	5.6	17	3.9	24	9.3	14	6.2	Jul-05
Loomis Custom Index				4.2	29	4.7	29	4.9	21	4.0	31	3.2	39	5.9	36	4.9	Jul-05
Over/Under				-0.4		0.0		-1.3		1.6		0.7		3.4		1.3	
BBgBarc US Govt/Credit TR				3.3	45	4.8	25	4.5	37	2.1	59	2.8	51	3.9	57	4.0	Jul-05
eV All US Fixed Inc Net Median				3.1		4.0		4.2		2.5		2.8		4.4		4.0	Jul-05

Reams Custom Index: Merrill Lynch 3 Month Libor Constant Maturity Index, prior to February 2013 the Barclays Aggregate

Loomis Custom Index: 65% Barclays Aggregate, 30% Citigroup High Yield Market Index and 5% JPM Non-US Hedged Bond Index

As of January 2016, Loomis Strategic Alpha was moved from the Total Global Fixed Income composite to the Total US Fixed Income composite.



Ventura County Employees' Retirement Association

TOTAL FUND PERFORMANCE DETAIL (NET)

	Market Value (\$)	% of Portfolio	Policy %	3 Mo (%)	Rank	Fiscal YTD (%)	Rank	1 Yr (%)	Rank	3 Yrs (%)	Rank	5 Yrs (%)	Rank	10 Yrs (%)	Rank	Inception (%)	Inception Date
Private Debt	26,253,401	0.5	0.0	2.0	--	4.4	--	6.8	--	--	--	--	--	--	--	5.4	Jan-18
50% BofA ML US HY BB-B Constrained Index/ 50% Credit Suisse Leveraged Loan Index +150bps				<u>5.9</u>	--	<u>5.3</u>	--	<u>6.4</u>	--	--	--	--	--	--	--	<u>5.6</u>	Jan-18
Over/Under				-3.9		-0.9		0.4								-0.2	
CVI Credit Value Fund	12,422,154	0.2		1.4	--	3.7	--	6.1	--	--	--	--	--	--	--	4.8	Jan-18
50% BofA ML US HY BB-B Constrained Index/ 50% Credit Suisse Leveraged Loan Index +150bps				<u>5.9</u>	--	<u>5.3</u>	--	<u>6.4</u>	--	--	--	--	--	--	--	<u>5.6</u>	Jan-18
Over/Under				-4.5		-1.6		-0.3								-0.8	
Monroe Capital Private Credit Fund III	10,068,756	0.2		3.2	--	--	--	--	--	--	--	--	--	--	--	3.2	Dec-18
50% BofA ML US HY BB-B Constrained Index/ 50% Credit Suisse Leveraged Loan Index +150bps				<u>5.9</u>	--	<u>5.3</u>	--	<u>6.4</u>	--	--	--	--	--	--	--	<u>3.8</u>	Dec-18
Over/Under				-2.7												-0.6	
Bluebay Direct Lending Fund III	3,762,491	0.1															
Treasuries	100,032,491	1.8	0.0														
Reams 10-Year Treasuries	100,032,491	1.8															

Total Real Estate Benchmark: NCREIF ODCE; prior to January 2006, the NCREIF Property Index
 Bluebay Direct Lending Fund III funded 3/8/2019.
 Reams 10-Year Treasuries funded 3/31/2019.



Ventura County Employees' Retirement Association

TOTAL FUND PERFORMANCE DETAIL (NET)

	Market Value (\$)	% of Portfolio	Policy %	3 Mo (%)	Rank	Fiscal YTD (%)	Rank	1 Yr (%)	Rank	3 Yrs (%)	Rank	5 Yrs (%)	Rank	10 Yrs (%)	Rank	Inception (%)	Inception Date
Total Real Estate	437,217,842	7.8	7.0	0.9	77	4.2	72	5.9	78	6.2	86	8.5	81	7.1	68	7.8	Mar-94
<i>NCREIF ODCE Net</i>				<u>1.2</u>	69	<u>4.7</u>	59	<u>6.6</u>	69	<u>7.0</u>	64	<u>9.2</u>	64	<u>7.7</u>	50	<u>8.1</u>	<i>Mar-94</i>
Over/Under				-0.3		-0.5		-0.7		-0.8		-0.7		-0.6		-0.3	
<i>InvestorForce Public DB Real Estate Pub+Priv Net Median</i>				1.6		5.1		7.7		7.6		9.6		7.7		8.6	<i>Mar-94</i>
Prudential Real Estate	159,078,815	2.9		1.7	--	5.8	--	7.6	--	7.7	--	9.9	--	8.1	--	6.3	Jun-04
<i>NCREIF ODCE Net</i>				<u>1.2</u>	--	<u>4.7</u>	--	<u>6.6</u>	--	<u>7.0</u>	--	<u>9.2</u>	--	<u>7.7</u>	--	<u>7.1</u>	<i>Jun-04</i>
Over/Under				0.5		1.1		1.0		0.7		0.7		0.4		-0.8	
<i>NCREIF ODCE</i>				1.4	--	5.4	--	7.5	--	8.0	--	10.2	--	8.7	--	8.1	<i>Jun-04</i>
UBS Real Estate	278,139,027	5.0		0.5	--	3.3	--	4.9	--	5.5	--	7.6	--	7.0	--	7.3	Mar-03
<i>NCREIF ODCE Net</i>				<u>1.2</u>	--	<u>4.7</u>	--	<u>6.6</u>	--	<u>7.0</u>	--	<u>9.2</u>	--	<u>7.7</u>	--	<u>7.3</u>	<i>Mar-03</i>
Over/Under				-0.7		-1.4		-1.7		-1.5		-1.6		-0.7		0.0	
<i>NCREIF ODCE</i>				1.4	--	5.4	--	7.5	--	8.0	--	10.2	--	8.7	--	8.3	<i>Mar-03</i>

Total Real Estate Benchmark: NCREIF ODCE; prior to January 2006, the NCREIF Property Index.



Ventura County Employees' Retirement Association

TOTAL FUND PERFORMANCE DETAIL (NET)

	Market Value (\$)	% of Portfolio	Policy %	3 Mo (%)	Rank	Fiscal YTD (%)	Rank	1 Yr (%)	Rank	3 Yrs (%)	Rank	5 Yrs (%)	Rank	10 Yrs (%)	Rank	Inception (%)	Inception Date
Total Real Assets	445,258,726	8.0	10.0	10.6	--	2.4	--	6.4	--	7.1	--	2.1	--	--	--	4.5	Apr-13
<i>CPI + 4% (Unadjusted)</i>				<i>2.2</i>	--	<i>3.9</i>	--	<i>5.9</i>	--	<i>6.3</i>	--	<i>5.5</i>	--	--	--	<i>6.3</i>	<i>Apr-13</i>
Over/Under				8.4		-1.5		0.5		0.8		-3.4				-1.8	
Bridgewater All Weather Fund	322,498,833	5.8		7.9	--	2.8	--	3.9	--	7.2	--	4.1	--	--	--	4.9	Aug-13
<i>CPI + 5% (Unadjusted)</i>				<i>2.4</i>	--	<i>4.6</i>	--	<i>6.9</i>	--	<i>7.3</i>	--	<i>6.5</i>	--	--	--	<i>6.6</i>	<i>Aug-13</i>
Over/Under				5.5		-1.8		-3.0		-0.1		-2.4				-1.7	
Tortoise Energy Infrastructure	122,759,894	2.2		18.1	--	1.6	--	13.5	--	6.7	--	-2.3	--	--	--	1.4	Apr-13
<i>Tortoise MLP Index</i>				<i>17.6</i>	--	<i>3.1</i>	--	<i>14.6</i>	--	<i>7.5</i>	--	<i>-4.4</i>	--	--	--	<i>-2.1</i>	<i>Apr-13</i>
Over/Under				0.5		-1.5		-1.1		-0.8		2.1				3.5	
Overlay	97,920,373	1.8	0.0														
Parametric	52,198,289	0.9															
Abbott Capital Cash	45,722,084	0.8															

Overlay performance is not applicable on an individual account level.

Color Coding: PERFORMANCE: Green-Over performance, Red-Under performance

Color Coding: RANKS: 1 - 25 Green - Positive Result, 26 - 50 Yellow, 50 - 75 Orange, 76 - 100 Red - Negative Result



MANAGER DUE DILIGENCE

NEPC, LLC

DUE DILIGENCE MONITOR

The items below summarize the recent quarter's performance and any changes or announcements from the Plan's managers/products. A "-" indicates there were no material announcements. A "Yes" indicates there was an announcement and a brief summary is provided on the following pages. NEPC's Due Diligence Committee meets every two weeks to review events as they relate to investment managers and determine if any action should be taken (by NEPC and/or by our clients). Events are rated: No Action, Watch, Hold, Client Review or Terminate. NEPC's recommendation in view of the recent quarter's developments (performance, manager events, and any of the longer-term trending data) is refreshed quarterly.

Investment Options	Performance (Recent Quarter)	Changes/Announcements (Recent Quarter)	NEPC DD Committee Rec.	Plan Rec.	Comments	Last Onsite Conducted
BlackRock Russell 1000 Index	-	-	-	-		10/2013
Western U.S. Index Plus	-	-	-	-		6/2014
BlackRock Russell 2500 Index	-	-	-	-		10/2013
BlackRock MSCI ACWI ex-U.S. Index	-	-	-	-		10/2013
Sprucegrove	Bottom Quartile	-	-	-		N/A
Hexavest	Bottom Quartile	-	-	Watch (Board Driven)	On Watch for Performance Issues	1/2013
Walter Scott	-	-	-	-		10/2012
BlackRock MSCI ACWI Index	-	-	-	-		10/2013
Adams Street	N/A	-	-	-		11/2013
HarbourVest	N/A	-	-	-		3/2014
Pantheon	N/A	-	-	-		1/2015
Drive	N/A	-	-	-		
Abbott Secondary Opps.	N/A	-	-	-		
Carval Credit Value	N/A	-	-	-		
Battery Ventures	N/A	-	-	-		
Buenaventure	N/A	-	-	-		
Clearlake Capital	N/A	-	-	-		
Insight Venture Partners	N/A	-	-	-		10/2013
ECI	N/A	-	-	-		6/2014
Monroe	N/A	-	-	-		11/2013



DUE DILIGENCE MONITOR

	Performance (Recent Quarter)	Changes/ Announcements (Recent Quarter)	NEPC DD Committee Rec.	Plan Rec.	Comments	Last Onsite Conducted
Resolute Fund	N/A					
Blue Direct Lending Fund III	N/A					
BlackRock U.S. Debt Fund	-	-	-	-		10/2013
Western	-	-	-	-		6/2014
Reams	-	-	-	-		11/2013
Loomis Sayles Strategic Alpha	Bottom Quartile	-	-	-		11/2013
Loomis Sayles Multi-Sector Full Discretion	-	-	-	-		11/2013
Prudential	N/A	-	-	-		7/2014
RREEF	N/A	-	-	-		7/2013
UBS	N/A	-	-	-		8/2011
Bridgewater	N/A	-	-	-		9/2012
Tortoise	N/A	-	-	-		8/2013
Parametric/Clifton	N/A	-	-	-		7/2013

NEPC Due Diligence Committee Recommendation Key

No Action	Informational items have surfaced; no action is recommended.
Watch	Issues have surfaced to be concerned over; manager can participate in future searches, but current and prospective clients must be made aware of the issues.
Hold	Serious issues have surfaced to be concerned over; manager cannot participate in future searches unless a client specifically requests, but current and prospective clients must be made aware of the issues.
Client Review	Very serious issues have surfaced with an Investment Manager; manager cannot participate in future searches unless a client specifically requests. Current clients must be advised to review the manager.
Terminate	We have lost all confidence in the product; manager would not be recommended for searches and clients would be discouraged from using. The manager cannot participate in future searches unless a client specifically requests. Current clients must be advised to replace the manager.



Ventura County Employees' Retirement Association

HEXAVEST

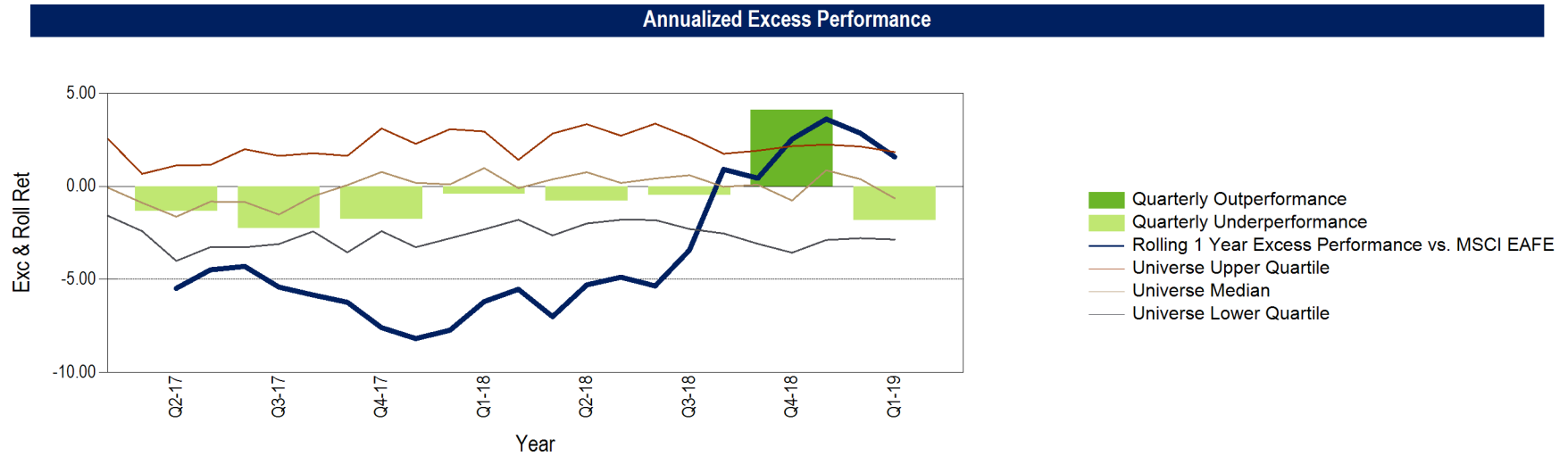
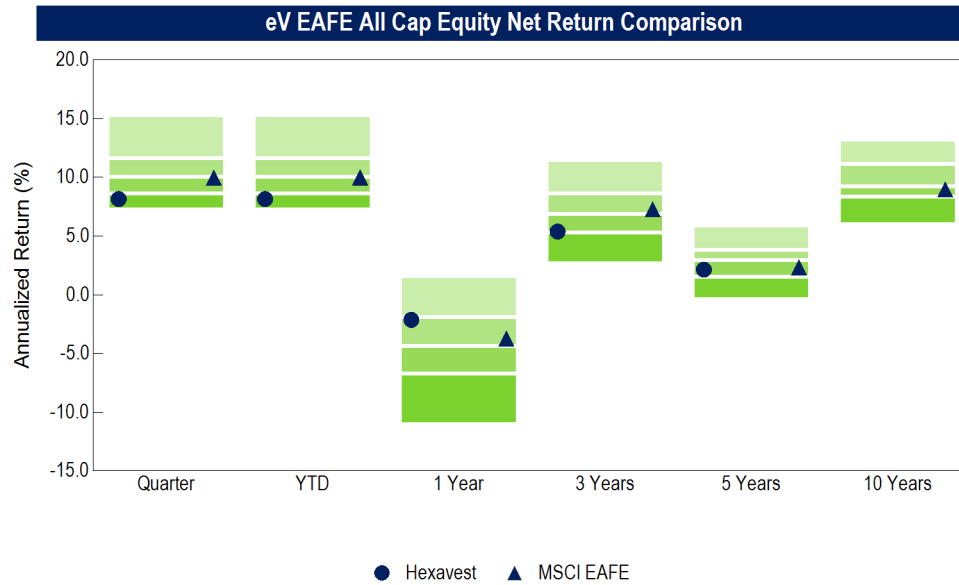

Ventura County Employees' Retirement Association

HEXAVEST

5 Year Risk Return

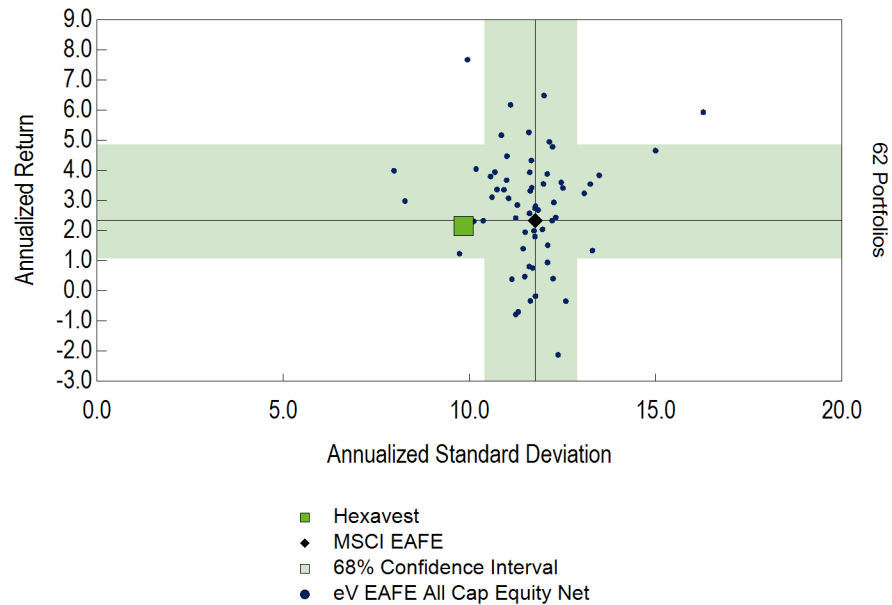

5 Year Style Map

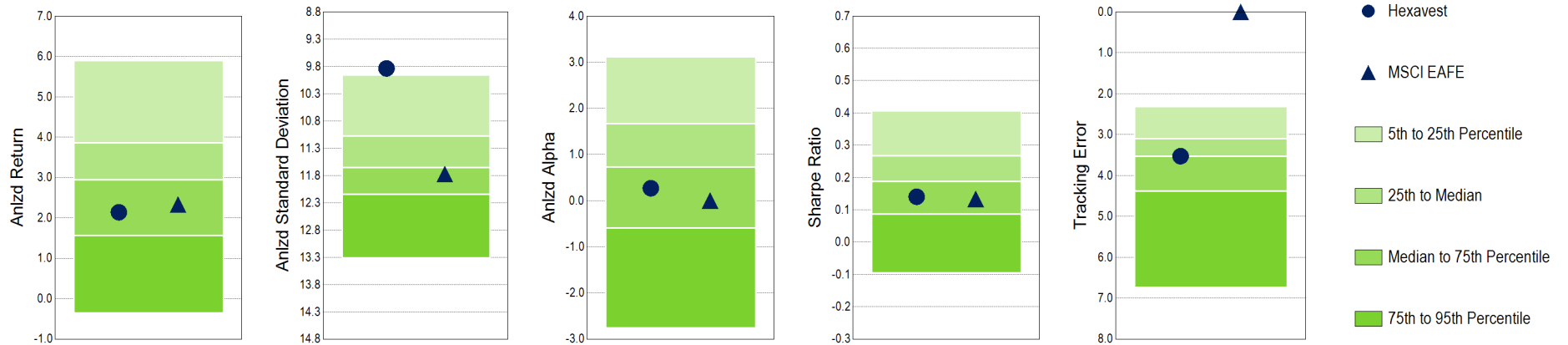
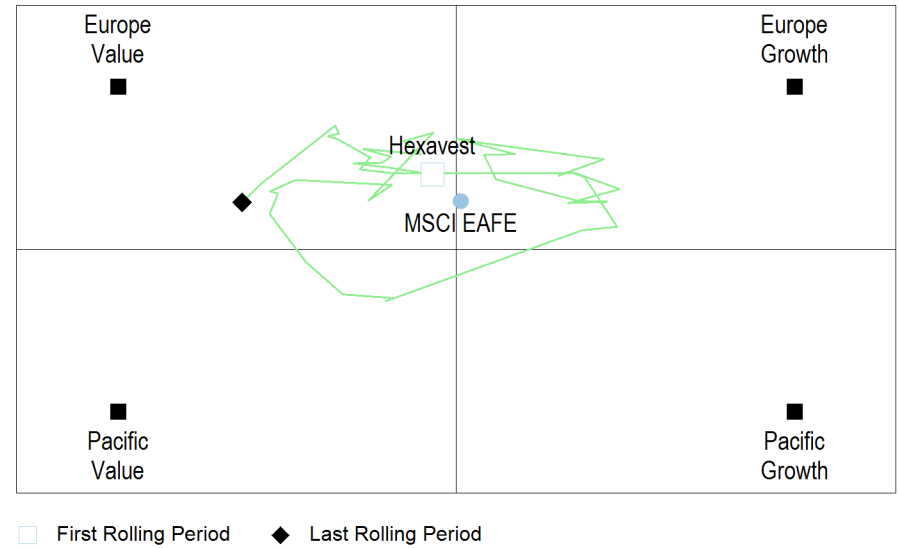

Ventura County Employees' Retirement Association

TOTAL FUND CALENDAR YEAR RETURN SUMMARY

	2018 (%)	2017 (%)	2016 (%)	2015 (%)	2014 (%)	2013 (%)	2012 (%)	2011 (%)	2010 (%)	2009 (%)	2008 (%)
Total Fund	-3.5	16.0	8.6	-0.9	6.3	18.1	14.0	0.3	15.1	24.2	-30.9
Policy Index	-3.6	16.3	8.4	0.8	6.8	17.2	12.9	0.5	13.2	21.0	-27.1
Over/Under	0.1	-0.3	0.2	-1.7	-0.5	0.9	1.1	-0.2	1.9	3.2	-3.8
60% MSCI ACWI (Net) / 40% FTSE WGBI	-5.8	17.1	5.5	-2.6	2.3	11.4	10.3	-1.8	10.0	21.3	-24.1
60% S&P 500 / 40% BBgBarc Aggregate	-2.3	14.2	8.3	1.3	10.6	17.6	11.3	4.7	12.1	18.4	-22.1
Total Fund ex Parametric*	-3.8	15.9	8.6	-0.9	6.3	17.8	13.7	0.6	14.5	23.3	-30.3
Total Fund ex Private Equity	-4.7	15.9	8.6	-1.4	6.1	16.2	13.3	--	--	--	--
Policy Index	-3.6	16.3	8.4	0.8	6.8	17.2	12.9	0.5	13.2	21.0	-27.1
Over/Under	-1.1	-0.4	0.2	-2.2	-0.7	-1.0	0.4				
Total US Equity	-5.0	21.4	13.0	0.5	12.5	34.0	16.9	0.9	18.5	29.2	-40.0
Russell 3000	-5.2	21.1	12.7	0.4	12.4	33.5	16.4	1.1	17.5	28.6	-37.2
Over/Under	0.2	0.3	0.3	0.1	0.1	0.5	0.5	-0.2	1.0	0.6	-2.8
Western U.S. Index Plus	-5.3	22.7	13.8	1.1	14.2	32.9	20.7	1.0	24.7	42.6	-56.3
S&P 500	-4.4	21.8	12.0	1.4	13.7	32.4	16.0	2.1	15.1	26.5	-37.0
Over/Under	-0.9	0.9	1.8	-0.3	0.5	0.5	4.7	-1.1	9.6	16.1	-19.3
Blackrock Russell 1000 Index	-4.7	--	--	--	--	--	--	--	--	--	--
Russell 1000	-4.8	21.7	12.1	0.9	13.2	33.1	16.4	1.5	16.1	28.4	-37.6
Over/Under	0.1										
Blackrock Russell 2500 Index	-9.9	--	--	--	--	--	--	--	--	--	--
Russell 2500	-10.0	16.8	17.6	-2.9	7.1	36.8	17.9	-2.5	26.7	34.4	-36.8
Over/Under	0.1										



Ventura County Employees' Retirement Association

TOTAL FUND CALENDAR YEAR RETURN SUMMARY

	2018 (%)	2017 (%)	2016 (%)	2015 (%)	2014 (%)	2013 (%)	2012 (%)	2011 (%)	2010 (%)	2009 (%)	2008 (%)
Total Non-US Equity	-13.0	26.5	6.6	-4.8	-3.6	16.3	17.9	-13.6	13.5	37.4	-44.1
<i>MSCI ACWI ex USA</i>	<i>-14.2</i>	<i>27.2</i>	<i>4.5</i>	<i>-5.7</i>	<i>-3.9</i>	<i>15.3</i>	<i>16.8</i>	<i>-13.7</i>	<i>11.2</i>	<i>41.4</i>	<i>-45.5</i>
Over/Under	1.2	-0.7	2.1	0.9	0.3	1.0	1.1	0.1	2.3	-4.0	1.4
<i>MSCI EAFE</i>	<i>-13.8</i>	<i>25.0</i>	<i>1.0</i>	<i>-0.8</i>	<i>-4.9</i>	<i>22.8</i>	<i>17.3</i>	<i>-12.1</i>	<i>7.8</i>	<i>31.8</i>	<i>-43.4</i>
<i>MSCI ACWI ex USA NR LCL</i>	<i>-10.6</i>	<i>18.2</i>	<i>7.0</i>	<i>1.9</i>	<i>6.0</i>	<i>20.1</i>	<i>16.3</i>	<i>-12.2</i>	<i>7.6</i>	<i>31.7</i>	<i>-40.9</i>
<i>MSCI EAFE NR LCL</i>	<i>-11.0</i>	<i>15.2</i>	<i>5.3</i>	<i>5.3</i>	<i>5.9</i>	<i>26.9</i>	<i>17.3</i>	<i>-12.2</i>	<i>4.8</i>	<i>24.7</i>	<i>-40.3</i>
BlackRock ACWI ex-U.S. Index	-14.6	28.1	4.7	-4.5	-3.8	16.0	17.2	-14.1	12.8	43.1	-45.6
<i>MSCI ACWI ex USA IMI</i>	<i>-14.8</i>	<i>27.8</i>	<i>4.4</i>	<i>-4.6</i>	<i>-3.9</i>	<i>15.8</i>	<i>17.0</i>	<i>-14.3</i>	<i>12.7</i>	<i>43.6</i>	<i>-46.0</i>
Over/Under	0.2	0.3	0.3	0.1	0.1	0.2	0.2	0.2	0.1	-0.5	0.4
<i>MSCI ACWI ex USA NR LCL</i>	<i>-10.6</i>	<i>18.2</i>	<i>7.0</i>	<i>1.9</i>	<i>6.0</i>	<i>20.1</i>	<i>16.3</i>	<i>-12.2</i>	<i>7.6</i>	<i>31.7</i>	<i>-40.9</i>
Sprucegrove	-13.8	27.5	11.9	-9.1	-3.2	17.1	17.2	-10.7	18.8	36.2	-42.4
<i>MSCI ACWI ex USA</i>	<i>-14.2</i>	<i>27.2</i>	<i>4.5</i>	<i>-5.7</i>	<i>-3.9</i>	<i>15.3</i>	<i>16.8</i>	<i>-13.7</i>	<i>11.2</i>	<i>41.4</i>	<i>-45.5</i>
Over/Under	0.4	0.3	7.4	-3.4	0.7	1.8	0.4	3.0	7.6	-5.2	3.1
<i>MSCI EAFE</i>	<i>-13.8</i>	<i>25.0</i>	<i>1.0</i>	<i>-0.8</i>	<i>-4.9</i>	<i>22.8</i>	<i>17.3</i>	<i>-12.1</i>	<i>7.8</i>	<i>31.8</i>	<i>-43.4</i>
<i>MSCI ACWI ex USA NR LCL</i>	<i>-10.6</i>	<i>18.2</i>	<i>7.0</i>	<i>1.9</i>	<i>6.0</i>	<i>20.1</i>	<i>16.3</i>	<i>-12.2</i>	<i>7.6</i>	<i>31.7</i>	<i>-40.9</i>
<i>MSCI EAFE NR LCL</i>	<i>-11.0</i>	<i>15.2</i>	<i>5.3</i>	<i>5.3</i>	<i>5.9</i>	<i>26.9</i>	<i>17.3</i>	<i>-12.2</i>	<i>4.8</i>	<i>24.7</i>	<i>-40.3</i>
Hexavest	-11.3	17.4	3.8	-1.4	-4.3	20.2	13.7	-9.6	--	--	--
<i>MSCI EAFE</i>	<i>-13.8</i>	<i>25.0</i>	<i>1.0</i>	<i>-0.8</i>	<i>-4.9</i>	<i>22.8</i>	<i>17.3</i>	<i>-12.1</i>	<i>7.8</i>	<i>31.8</i>	<i>-43.4</i>
Over/Under	2.5	-7.6	2.8	-0.6	0.6	-2.6	-3.6	2.5	--	--	--
<i>MSCI EAFE NR LCL</i>	<i>-11.0</i>	<i>15.2</i>	<i>5.3</i>	<i>5.3</i>	<i>5.9</i>	<i>26.9</i>	<i>17.3</i>	<i>-12.2</i>	<i>4.8</i>	<i>24.7</i>	<i>-40.3</i>
Walter Scott	-7.1	26.6	5.1	-0.4	-3.5	11.8	20.4	-9.3	--	--	--
<i>MSCI ACWI ex USA</i>	<i>-14.2</i>	<i>27.2</i>	<i>4.5</i>	<i>-5.7</i>	<i>-3.9</i>	<i>15.3</i>	<i>16.8</i>	<i>-13.7</i>	<i>11.2</i>	<i>41.4</i>	<i>-45.5</i>
Over/Under	7.1	-0.6	0.6	5.3	0.4	-3.5	3.6	4.4	--	--	--
<i>MSCI ACWI ex USA NR LCL</i>	<i>-10.6</i>	<i>18.2</i>	<i>7.0</i>	<i>1.9</i>	<i>6.0</i>	<i>20.1</i>	<i>16.3</i>	<i>-12.2</i>	<i>7.6</i>	<i>31.7</i>	<i>-40.9</i>
<i>MSCI EAFE</i>	<i>-13.8</i>	<i>25.0</i>	<i>1.0</i>	<i>-0.8</i>	<i>-4.9</i>	<i>22.8</i>	<i>17.3</i>	<i>-12.1</i>	<i>7.8</i>	<i>31.8</i>	<i>-43.4</i>
Total Global Equity	-9.0	24.5	9.0	-3.8	1.9	22.0	14.4	-3.9	11.4	17.8	-37.3
<i>MSCI ACWI</i>	<i>-9.4</i>	<i>24.0</i>	<i>7.9</i>	<i>-2.4</i>	<i>4.2</i>	<i>22.8</i>	<i>16.1</i>	<i>-7.3</i>	<i>12.7</i>	<i>34.6</i>	<i>-42.2</i>
Over/Under	0.4	0.5	1.1	-1.4	-2.3	-0.8	-1.7	3.4	-1.3	-16.8	4.9
BlackRock MSCI ACWI Equity Index	-9.0	24.5	8.4	-2.0	4.6	23.2	--	--	--	--	--
<i>MSCI ACWI</i>	<i>-9.4</i>	<i>24.0</i>	<i>7.9</i>	<i>-2.4</i>	<i>4.2</i>	<i>22.8</i>	<i>16.1</i>	<i>-7.3</i>	<i>12.7</i>	<i>34.6</i>	<i>-42.2</i>
Over/Under	0.4	0.5	0.5	0.4	0.4	0.4	--	--	--	--	--



Ventura County Employees' Retirement Association

TOTAL FUND CALENDAR YEAR RETURN SUMMARY

	2018 (%)	2017 (%)	2016 (%)	2015 (%)	2014 (%)	2013 (%)	2012 (%)	2011 (%)	2010 (%)	2009 (%)	2008 (%)
Total Private Equity	18.7	16.9	7.6	14.7	19.0	17.9	10.3	--	--	--	--
<i>Russell 3000 + 3%</i>	<i>-2.4</i>	<i>24.7</i>	<i>16.1</i>	<i>3.5</i>	<i>15.9</i>	<i>37.5</i>	<i>19.9</i>	<i>4.1</i>	<i>20.4</i>	<i>32.1</i>	<i>-35.3</i>
Over/Under	21.1	-7.8	-8.5	11.2	3.1	-19.6	-9.6				
<i>Cambridge Associates Global All PE (Qtr Lag)</i>	<i>16.4</i>	<i>15.9</i>	<i>8.5</i>	<i>7.0</i>	<i>16.3</i>	<i>15.9</i>	<i>13.0</i>	<i>12.6</i>	<i>17.1</i>	<i>-9.3</i>	<i>-7.2</i>
Adams Street Global Fund Series	19.6	13.4	7.1	10.3	19.6	15.7	10.8	--	--	--	--
<i>Russell 3000 + 3%</i>	<i>-2.4</i>	<i>24.7</i>	<i>16.1</i>	<i>3.5</i>	<i>15.9</i>	<i>37.5</i>	<i>19.9</i>	<i>4.1</i>	<i>20.4</i>	<i>32.1</i>	<i>-35.3</i>
Over/Under	22.0	-11.3	-9.0	6.8	3.7	-21.8	-9.1				
Harbourvest	22.7	23.2	6.7	28.5	18.5	--	--	--	--	--	--
<i>Russell 3000 + 3%</i>	<i>-2.4</i>	<i>24.7</i>	<i>16.1</i>	<i>3.5</i>	<i>15.9</i>	<i>37.5</i>	<i>19.9</i>	<i>4.1</i>	<i>20.4</i>	<i>32.1</i>	<i>-35.3</i>
Over/Under	25.1	-1.5	-9.4	25.0	2.6						
Pantheon Global Secondary Funds	17.3	24.1	15.5	6.4	16.7	14.9	0.9	--	--	--	--
<i>Russell 3000 + 3%</i>	<i>-2.4</i>	<i>24.7</i>	<i>16.1</i>	<i>3.5</i>	<i>15.9</i>	<i>37.5</i>	<i>19.9</i>	<i>4.1</i>	<i>20.4</i>	<i>32.1</i>	<i>-35.3</i>
Over/Under	19.7	-0.6	-0.6	2.9	0.8	-22.6	-19.0				
Drive Capital Fund II	-2.5	-33.7	--	--	--	--	--	--	--	--	--
<i>Russell 3000 + 3%</i>	<i>-2.4</i>	<i>24.7</i>	<i>16.1</i>	<i>3.5</i>	<i>15.9</i>	<i>37.5</i>	<i>19.9</i>	<i>4.1</i>	<i>20.4</i>	<i>32.1</i>	<i>-35.3</i>
Over/Under	-0.1	-58.4									
Abbott Secondary Opportunities	26.0	--	--	--	--	--	--	--	--	--	--
<i>Russell 3000 + 3%</i>	<i>-2.4</i>	<i>24.7</i>	<i>16.1</i>	<i>3.5</i>	<i>15.9</i>	<i>37.5</i>	<i>19.9</i>	<i>4.1</i>	<i>20.4</i>	<i>32.1</i>	<i>-35.3</i>
Over/Under	28.4										
Clearlake Capital Partners V	--	--	--	--	--	--	--	--	--	--	--
<i>Russell 3000 + 3%</i>	<i>-2.4</i>	<i>24.7</i>	<i>16.1</i>	<i>3.5</i>	<i>15.9</i>	<i>37.5</i>	<i>19.9</i>	<i>4.1</i>	<i>20.4</i>	<i>32.1</i>	<i>-35.3</i>
Over/Under											
Battery Ventures XII	--	--	--	--	--	--	--	--	--	--	--
<i>Russell 3000 + 3%</i>	<i>-2.4</i>	<i>24.7</i>	<i>16.1</i>	<i>3.5</i>	<i>15.9</i>	<i>37.5</i>	<i>19.9</i>	<i>4.1</i>	<i>20.4</i>	<i>32.1</i>	<i>-35.3</i>
Over/Under											
Insight Venture Partners X	--	--	--	--	--	--	--	--	--	--	--
<i>Russell 3000 + 3%</i>	<i>-2.4</i>	<i>24.7</i>	<i>16.1</i>	<i>3.5</i>	<i>15.9</i>	<i>37.5</i>	<i>19.9</i>	<i>4.1</i>	<i>20.4</i>	<i>32.1</i>	<i>-35.3</i>
Over/Under											
GTCR Fund XII	--	--	--	--	--	--	--	--	--	--	--
<i>Russell 3000 + 3%</i>	<i>-2.4</i>	<i>24.7</i>	<i>16.1</i>	<i>3.5</i>	<i>15.9</i>	<i>37.5</i>	<i>19.9</i>	<i>4.1</i>	<i>20.4</i>	<i>32.1</i>	<i>-35.3</i>
Over/Under											



Ventura County Employees' Retirement Association

TOTAL FUND CALENDAR YEAR RETURN SUMMARY

	2018 (%)	2017 (%)	2016 (%)	2015 (%)	2014 (%)	2013 (%)	2012 (%)	2011 (%)	2010 (%)	2009 (%)	2008 (%)
Buenaventure One, LLC	--	--	--	--	--	--	--	--	--	--	--
<i>Russell 3000 + 3%</i>	<u>-2.4</u>	<u>24.7</u>	<u>16.1</u>	<u>3.5</u>	<u>15.9</u>	<u>37.5</u>	<u>19.9</u>	<u>4.1</u>	<u>20.4</u>	<u>32.1</u>	<u>-35.3</u>
Over/Under											
ECI 11	--	--	--	--	--	--	--	--	--	--	--
<i>Russell 3000 + 3%</i>	<u>-2.4</u>	<u>24.7</u>	<u>16.1</u>	<u>3.5</u>	<u>15.9</u>	<u>37.5</u>	<u>19.9</u>	<u>4.1</u>	<u>20.4</u>	<u>32.1</u>	<u>-35.3</u>
Over/Under											
Buenaventure Two, LLC	--	--	--	--	--	--	--	--	--	--	--
<i>Russell 3000 + 3%</i>	<u>-2.4</u>	<u>24.7</u>	<u>16.1</u>	<u>3.5</u>	<u>15.9</u>	<u>37.5</u>	<u>19.9</u>	<u>4.1</u>	<u>20.4</u>	<u>32.1</u>	<u>-35.3</u>
Over/Under											
The Resolute Fund IV L.P.	--	--	--	--	--	--	--	--	--	--	--
<i>Russell 3000 + 3%</i>	<u>-2.4</u>	<u>24.7</u>	<u>16.1</u>	<u>3.5</u>	<u>15.9</u>	<u>37.5</u>	<u>19.9</u>	<u>4.1</u>	<u>20.4</u>	<u>32.1</u>	<u>-35.3</u>
Over/Under											
GGV Capital VII L.P.	--	--	--	--	--	--	--	--	--	--	--
<i>Russell 3000 + 3%</i>	<u>-2.4</u>	<u>24.7</u>	<u>16.1</u>	<u>3.5</u>	<u>15.9</u>	<u>37.5</u>	<u>19.9</u>	<u>4.1</u>	<u>20.4</u>	<u>32.1</u>	<u>-35.3</u>
Over/Under											
GGV Discovery II, L.P.	--	--	--	--	--	--	--	--	--	--	--
<i>Russell 3000 + 3%</i>	<u>-2.4</u>	<u>24.7</u>	<u>16.1</u>	<u>3.5</u>	<u>15.9</u>	<u>37.5</u>	<u>19.9</u>	<u>4.1</u>	<u>20.4</u>	<u>32.1</u>	<u>-35.3</u>
Over/Under											



Ventura County Employees' Retirement Association

TOTAL FUND CALENDAR YEAR RETURN SUMMARY

	2018 (%)	2017 (%)	2016 (%)	2015 (%)	2014 (%)	2013 (%)	2012 (%)	2011 (%)	2010 (%)	2009 (%)	2008 (%)
Total US Fixed Income	0.0	4.4	4.9	0.3	3.0	-0.1	9.6	7.3	10.6	25.6	-8.7
<i>BBgBarc US Aggregate TR</i>	<i>0.0</i>	<i>3.5</i>	<i>2.6</i>	<i>0.5</i>	<i>6.0</i>	<i>-2.0</i>	<i>4.2</i>	<i>7.8</i>	<i>6.5</i>	<i>5.9</i>	<i>5.2</i>
Over/Under	0.0	0.9	2.3	-0.2	-3.0	1.9	5.4	-0.5	4.1	19.7	-13.9
BlackRock U.S. Debt Fund	0.0	3.6	2.7	0.6	6.2	-2.0	4.3	7.9	6.7	6.0	5.4
<i>BBgBarc US Aggregate TR</i>	<i>0.0</i>	<i>3.5</i>	<i>2.6</i>	<i>0.5</i>	<i>6.0</i>	<i>-2.0</i>	<i>4.2</i>	<i>7.8</i>	<i>6.5</i>	<i>5.9</i>	<i>5.2</i>
Over/Under	0.0	0.1	0.1	0.1	0.2	0.0	0.1	0.1	0.2	0.1	0.2
Western	-0.6	6.0	4.1	0.9	7.4	-1.2	9.7	7.3	11.3	18.9	-8.9
<i>BBgBarc US Aggregate TR</i>	<i>0.0</i>	<i>3.5</i>	<i>2.6</i>	<i>0.5</i>	<i>6.0</i>	<i>-2.0</i>	<i>4.2</i>	<i>7.8</i>	<i>6.5</i>	<i>5.9</i>	<i>5.2</i>
Over/Under	-0.6	2.5	1.5	0.4	1.4	0.8	5.5	-0.5	4.8	13.0	-14.1
Reams	0.7	2.5	6.0	0.3	-3.6	2.5	10.0	8.4	10.0	33.6	-11.0
<i>Reams Custom Index</i>	<i>2.4</i>	<i>1.3</i>	<i>0.7</i>	<i>0.3</i>	<i>0.2</i>	<i>-0.5</i>	<i>4.2</i>	<i>7.8</i>	<i>6.5</i>	<i>5.9</i>	<i>5.2</i>
Over/Under	-1.7	1.2	5.3	0.0	-3.8	3.0	5.8	0.6	3.5	27.7	-16.2
<i>BBgBarc US Aggregate TR</i>	<i>0.0</i>	<i>3.5</i>	<i>2.6</i>	<i>0.5</i>	<i>6.0</i>	<i>-2.0</i>	<i>4.2</i>	<i>7.8</i>	<i>6.5</i>	<i>5.9</i>	<i>5.2</i>
3-Month LIBOR + 3%	5.4	4.4	3.8	3.3	3.2	3.3	3.5	3.3	3.4	3.8	6.2
Loomis Strategic Alpha	0.6	3.3	6.1	-1.0	2.4	--	--	--	--	--	--
<i>BBgBarc US Aggregate TR</i>	<i>0.0</i>	<i>3.5</i>	<i>2.6</i>	<i>0.5</i>	<i>6.0</i>	<i>-2.0</i>	<i>4.2</i>	<i>7.8</i>	<i>6.5</i>	<i>5.9</i>	<i>5.2</i>
Over/Under	0.6	-0.2	3.5	-1.5	-3.6	--	--	--	--	--	--
3-Month LIBOR + 3%	5.4	4.4	3.8	3.3	3.2	3.3	3.5	3.3	3.4	3.8	6.2
Loomis Sayles Multi Strategy	-0.8	8.4	8.2	-2.3	6.8	1.4	16.7	4.2	13.6	37.6	-19.7
<i>Loomis Custom Index</i>	<i>-0.6</i>	<i>4.5</i>	<i>7.0</i>	<i>-1.2</i>	<i>4.6</i>	<i>0.8</i>	<i>7.5</i>	<i>7.1</i>	<i>8.7</i>	<i>18.8</i>	<i>-4.6</i>
Over/Under	-0.2	3.9	1.2	-1.1	2.2	0.6	9.2	-2.9	4.9	18.8	-15.1
<i>BBgBarc US Govt/Credit TR</i>	<i>-0.4</i>	<i>4.0</i>	<i>3.0</i>	<i>0.1</i>	<i>6.0</i>	<i>-2.4</i>	<i>4.8</i>	<i>8.7</i>	<i>6.6</i>	<i>4.5</i>	<i>5.7</i>



Ventura County Employees' Retirement Association

TOTAL FUND CALENDAR YEAR RETURN SUMMARY

	2018 (%)	2017 (%)	2016 (%)	2015 (%)	2014 (%)	2013 (%)	2012 (%)	2011 (%)	2010 (%)	2009 (%)	2008 (%)
Private Debt	4.7	--	--	--	--	--	--	--	--	--	--
50% BofA ML US HY BB-B Constrained Index/ 50% Credit Suisse Leveraged Loan Index +150bps	<u>1.1</u>	--	--	--	--	--	--	--	--	--	--
Over/Under	3.6										
CVI Credit Value Fund	4.6	--	--	--	--	--	--	--	--	--	--
50% BofA ML US HY BB-B Constrained Index/ 50% Credit Suisse Leveraged Loan Index +150bps	<u>1.1</u>	--	--	--	--	--	--	--	--	--	--
Over/Under	3.5										
Monroe Capital Private Credit Fund III	--	--	--	--	--	--	--	--	--	--	--
50% BofA ML US HY BB-B Constrained Index/ 50% Credit Suisse Leveraged Loan Index +150bps	<u>1.1</u>	--	--	--	--	--	--	--	--	--	--
Over/Under											
Bluebay Direct Lending Fund III											
Treasuries											
Reams 10-Year Treasuries											



Ventura County Employees' Retirement Association

TOTAL FUND CALENDAR YEAR RETURN SUMMARY

	2018 (%)	2017 (%)	2016 (%)	2015 (%)	2014 (%)	2013 (%)	2012 (%)	2011 (%)	2010 (%)	2009 (%)	2008 (%)
Total Real Estate	6.9	5.9	6.8	12.8	11.6	10.6	9.1	14.4	15.4	-31.2	-16.0
NCREIF ODCE Net	<u>7.4</u>	<u>6.7</u>	<u>7.8</u>	<u>14.0</u>	<u>11.5</u>	<u>12.9</u>	<u>9.8</u>	<u>15.0</u>	<u>15.3</u>	<u>-30.4</u>	<u>-10.7</u>
Over/Under	-0.5	-0.8	-1.0	-1.2	0.1	-2.3	-0.7	-0.6	0.1	-0.8	-5.3
Prudential Real Estate	8.2	7.0	8.2	14.5	12.5	13.8	8.8	18.0	17.2	-34.8	-13.6
NCREIF ODCE Net	<u>7.4</u>	<u>6.7</u>	<u>7.8</u>	<u>14.0</u>	<u>11.5</u>	<u>12.9</u>	<u>9.8</u>	<u>15.0</u>	<u>15.3</u>	<u>-30.4</u>	<u>-10.7</u>
Over/Under	0.8	0.3	0.4	0.5	1.0	0.9	-1.0	3.0	1.9	-4.4	-2.9
NCREIF ODCE	8.3	7.6	8.8	15.0	12.5	13.9	10.9	16.0	16.4	-29.8	-10.0
UBS Real Estate	6.2	5.4	6.2	11.9	10.6	9.3	9.0	12.1	15.9	-22.9	-8.3
NCREIF ODCE Net	<u>7.4</u>	<u>6.7</u>	<u>7.8</u>	<u>14.0</u>	<u>11.5</u>	<u>12.9</u>	<u>9.8</u>	<u>15.0</u>	<u>15.3</u>	<u>-30.4</u>	<u>-10.7</u>
Over/Under	-1.2	-1.3	-1.6	-2.1	-0.9	-3.6	-0.8	-2.9	0.6	7.5	2.4
NCREIF ODCE	8.3	7.6	8.8	15.0	12.5	13.9	10.9	16.0	16.4	-29.8	-10.0
Total Real Assets	-7.3	7.2	11.7	-13.8	10.2	--	--	--	--	--	--
CPI + 4% (Unadjusted)	<u>6.0</u>	<u>6.2</u>	<u>6.2</u>	<u>4.8</u>	<u>4.8</u>	<u>28.8</u>	<u>5.4</u>	<u>13.5</u>	--	--	--
Over/Under	-13.3	1.0	5.5	-18.6	5.4	--	--	--	--	--	--
Bridgewater All Weather Fund	-5.0	11.9	10.0	-6.8	7.6	--	--	--	--	--	--
CPI + 5% (Unadjusted)	<u>7.0</u>	<u>7.2</u>	<u>7.2</u>	<u>5.8</u>	<u>5.8</u>	--	--	--	--	--	--
Over/Under	-12.0	4.7	2.8	-12.6	1.8	--	--	--	--	--	--
Tortoise Energy Infrastructure	-13.3	-3.5	15.9	-27.1	15.7	--	--	--	--	--	--
Tortoise MLP Index	<u>-13.7</u>	<u>-5.7</u>	<u>21.0</u>	<u>-34.1</u>	<u>8.0</u>	<u>28.8</u>	<u>5.4</u>	<u>13.5</u>	--	--	--
Over/Under	0.4	2.2	-5.1	7.0	7.7	--	--	--	--	--	--
Overlay											
Parametric											
Abbott Capital Cash											



TOTAL FUND RETURN SUMMARY VS. PEER UNIVERSE

Total Fund vs. InvestorForce Public DB > \$1B Net

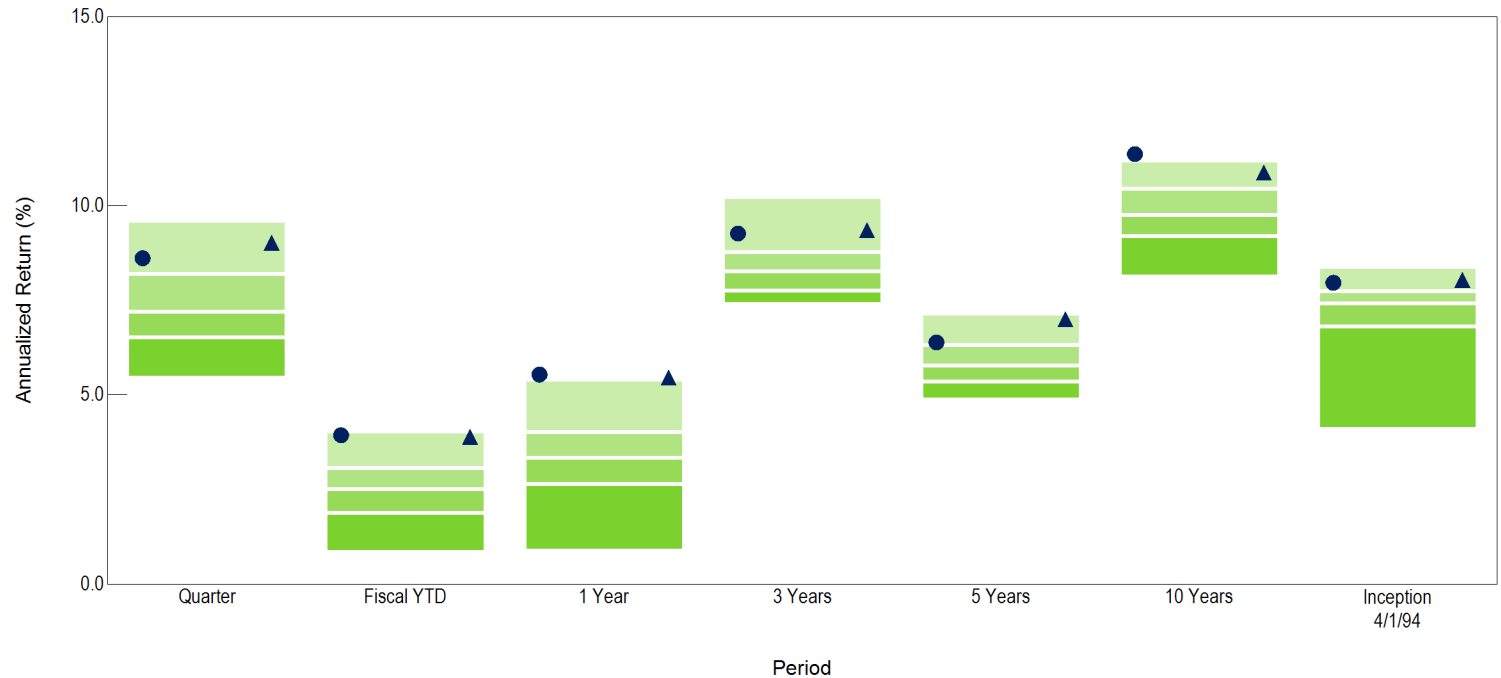

	Return (Rank)													
5th Percentile	9.6	4.0	5.4	10.2	7.1	11.2	8.4							
25th Percentile	8.2	3.1	4.0	8.8	6.3	10.5	7.8							
Median	7.2	2.5	3.4	8.3	5.8	9.8	7.4							
75th Percentile	6.5	1.9	2.6	7.8	5.4	9.2	6.8							
95th Percentile	5.5	0.9	0.9	7.4	4.9	8.1	4.1							
# of Portfolios	78	77	77	77	74	68	39							
● Total Fund	8.6	(20)	3.9	(6)	5.5	(4)	9.3	(14)	6.4	(21)	11.4	(5)	8.0	(19)
▲ Policy Index	9.0	(15)	3.9	(7)	5.5	(5)	9.4	(13)	7.0	(7)	10.9	(7)	8.0	(16)



TOTAL FUND RETURN SUMMARY VS. PEER UNIVERSE

Total Fund vs. InvestorForce Public DB > \$1B Net

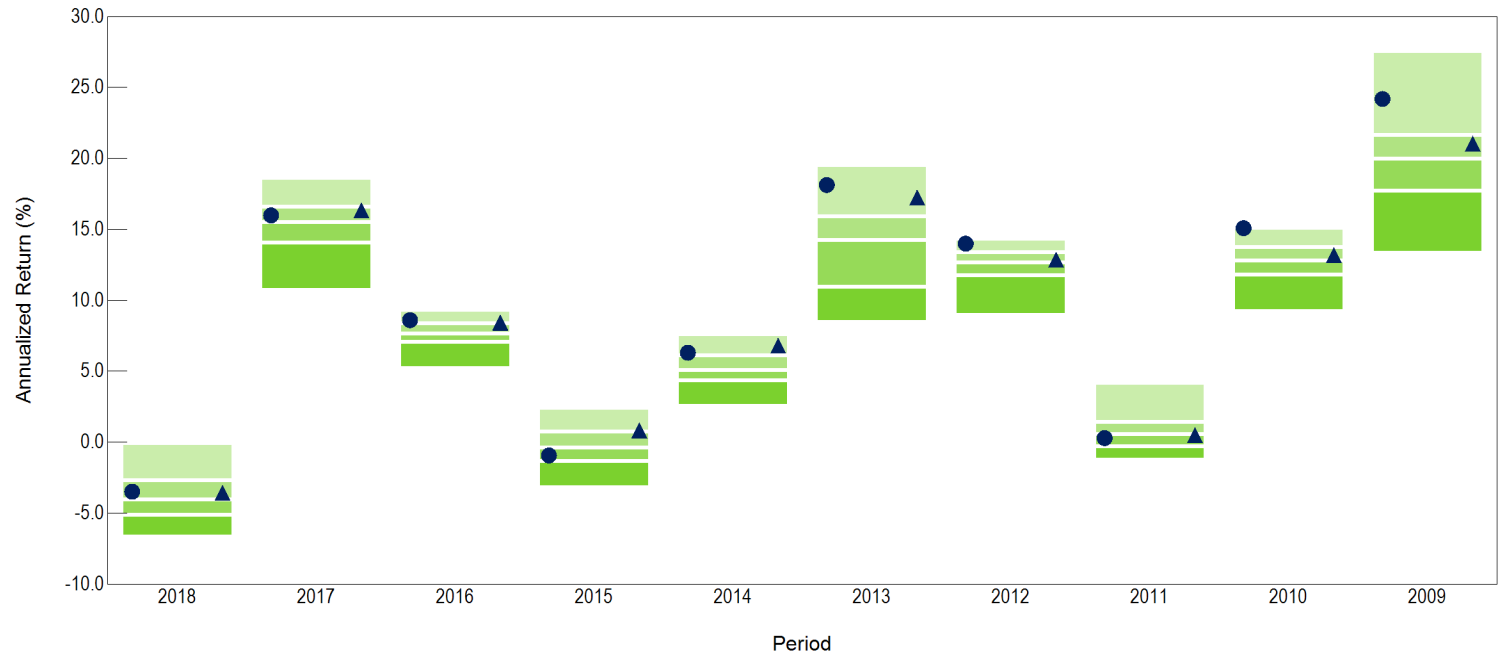

	Return (Rank)																					
5th Percentile	-0.1	18.6	9.3	2.4	7.6	19.5	14.3	4.2	15.1	27.5												
25th Percentile	-2.7	16.6	8.4	0.8	6.1	16.0	13.4	1.5	13.8	21.7												
Median	-4.0	15.6	7.7	-0.4	5.1	14.3	12.7	0.6	12.8	20.0												
75th Percentile	-5.1	14.1	7.1	-1.3	4.4	11.0	11.8	-0.3	11.8	17.7												
95th Percentile	-6.6	10.7	5.3	-3.2	2.6	8.5	9.0	-1.2	9.3	13.4												
# of Portfolios	63	61	62	57	55	48	44	42	41	40												
● Total Fund	-3.5	(38)	16.0	(37)	8.6	(15)	-0.9	(65)	6.3	(20)	18.1	(10)	14.0	(15)	0.3	(61)	15.1	(6)	24.2	(16)		
▲ Policy Index	-3.6	(41)	16.3	(29)	8.4	(25)	0.8	(25)	6.8	(12)	17.2	(14)	12.9	(41)	0.5	(55)	13.2	(44)	21.0	(33)		



TOTAL FUND RETURN SUMMARY VS. PEER UNIVERSE

Total Fund vs. InvestorForce Public DB > \$1B Net

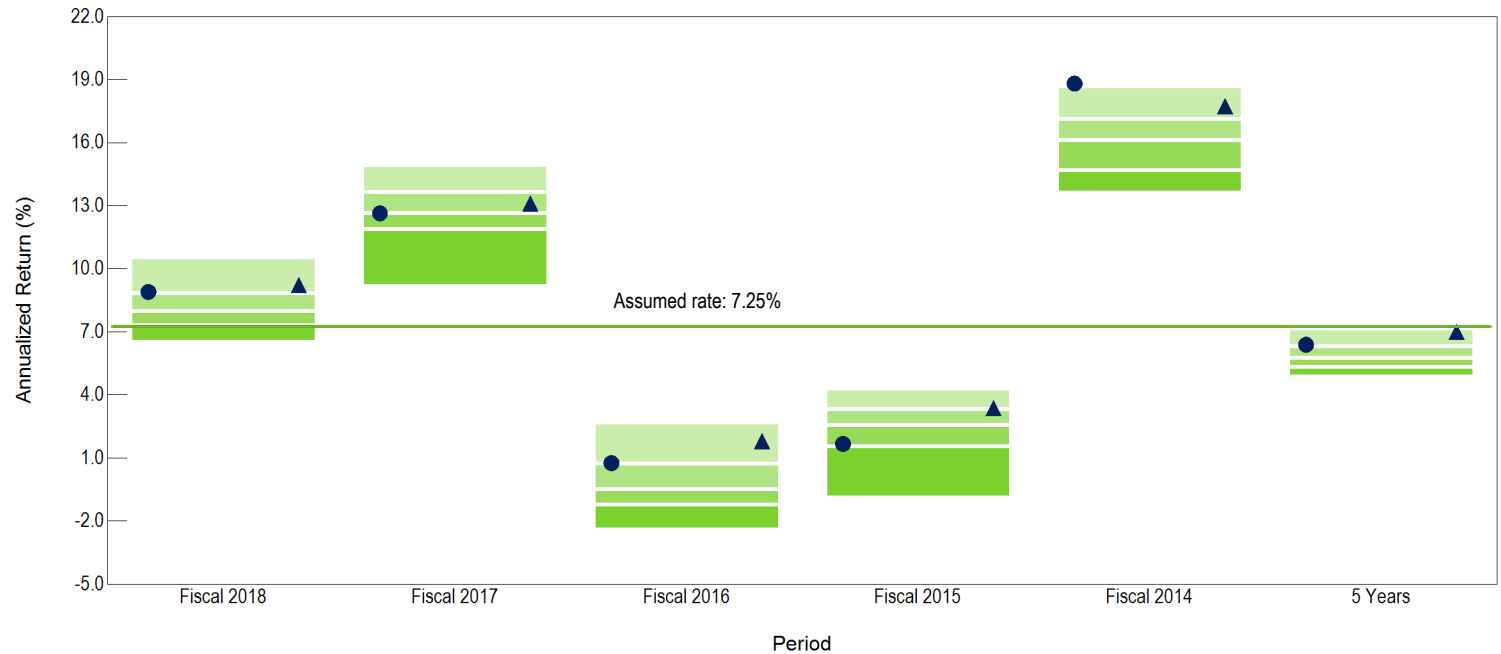

	Fiscal 2018		Fiscal 2017		Fiscal 2016		Fiscal 2015		Fiscal 2014		5 Years	
	Return	(Rank)	Return	(Rank)	Return	(Rank)	Return	(Rank)	Return	(Rank)	Return	(Rank)
5th Percentile	10.5		14.9		2.7		4.3		18.7		7.1	
25th Percentile	8.8		13.7		0.8		3.3		17.2		6.3	
Median	8.0		12.7		-0.5		2.6		16.1		5.8	
75th Percentile	7.3		11.9		-1.2		1.6		14.7		5.4	
95th Percentile	6.5		9.2		-2.4		-0.9		13.6		4.9	
# of Portfolios	51		65		55		53		43		74	
● Total Fund	8.9	(23)	12.6	(53)	0.8	(26)	1.7	(71)	18.8	(4)	6.4	(21)
▲ Policy Index	9.2	(13)	13.1	(37)	1.8	(9)	3.4	(25)	17.7	(19)	7.0	(7)



TOTAL FUND ALLOCATIONS VS. PEER UNIVERSE

Total Plan Allocation vs. InvestorForce Public DB > \$1B Net

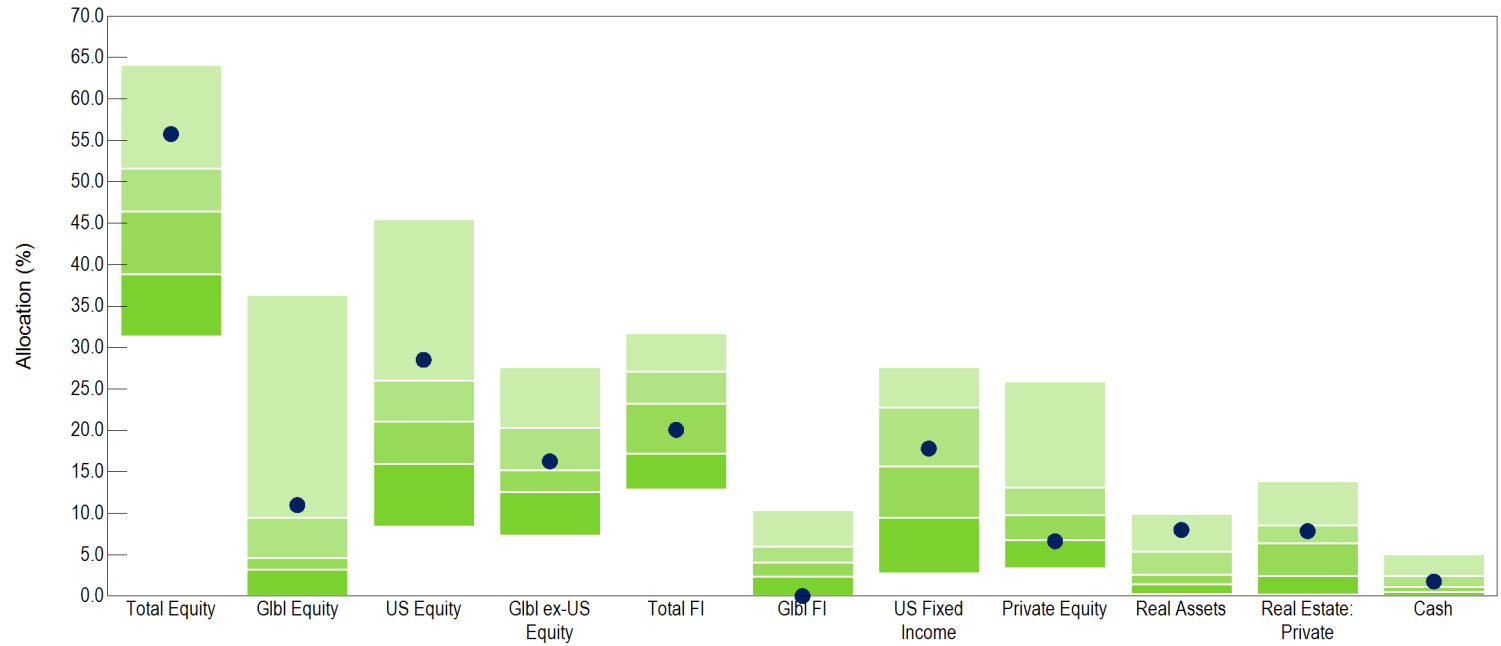

	Allocation (Rank)																						
5th Percentile	64.1	36.3	45.5	27.6	31.7	10.4	27.6	25.9	9.9	13.8	5.0	--											
25th Percentile	51.7	9.5	26.1	20.3	27.1	6.0	22.8	13.2	5.5	8.6	2.5	--											
Median	46.5	4.7	21.1	15.2	23.3	4.1	15.8	9.8	2.6	6.4	1.2	--											
75th Percentile	38.9	3.2	16.0	12.6	17.3	2.4	9.6	6.8	1.5	2.5	0.6	--											
95th Percentile	31.4	0.1	8.5	7.4	13.0	0.1	2.8	3.4	0.3	0.3	0.1	--											
# of Portfolios	61	24	51	59	60	28	49	55	32	50	59	--											
• Total Fund	55.7	(19)	11.0	(21)	28.5	(18)	16.3	(48)	20.1	(65)	0.0	(97)	17.8	(41)	6.6	(76)	8.0	(8)	7.8	(38)	1.8	(36)	--



APPENDIX

NEPC, LLC

SHORT-TERM PERFORMANCE SUMMARY



Source: Bloomberg, Standard and Poor's, Russell, MSCI, Barclays, JP Morgan
 *1 Yr Range: Represents range of cumulative high/low daily index returns for an investment made one year ago



LONG-TERM PERFORMANCE SUMMARY

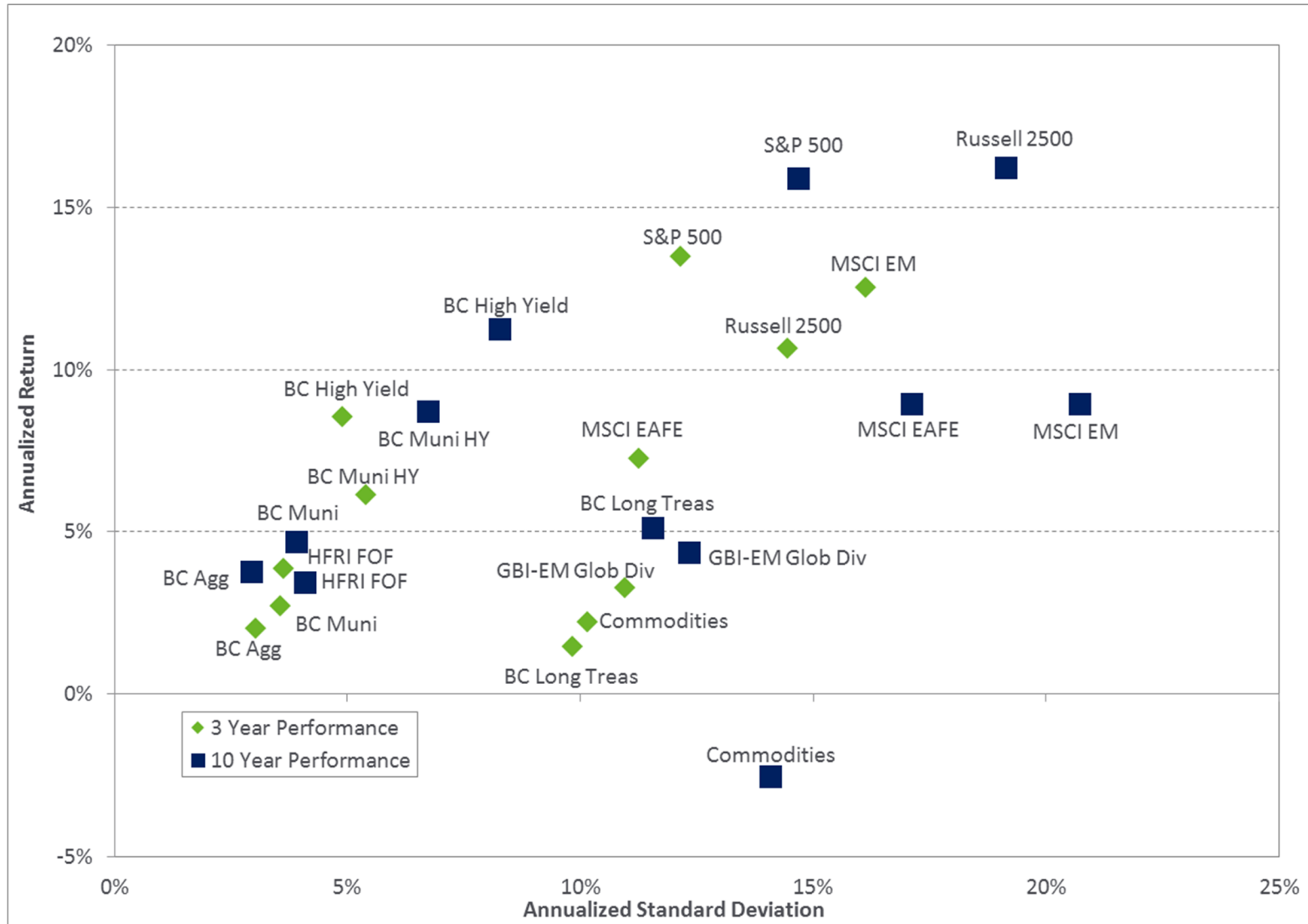

Source: Bloomberg, Standard and Poor's, Russell, MSCI, Barclays, JP Morgan



MACRO

NEPC, LLC

INFLATION

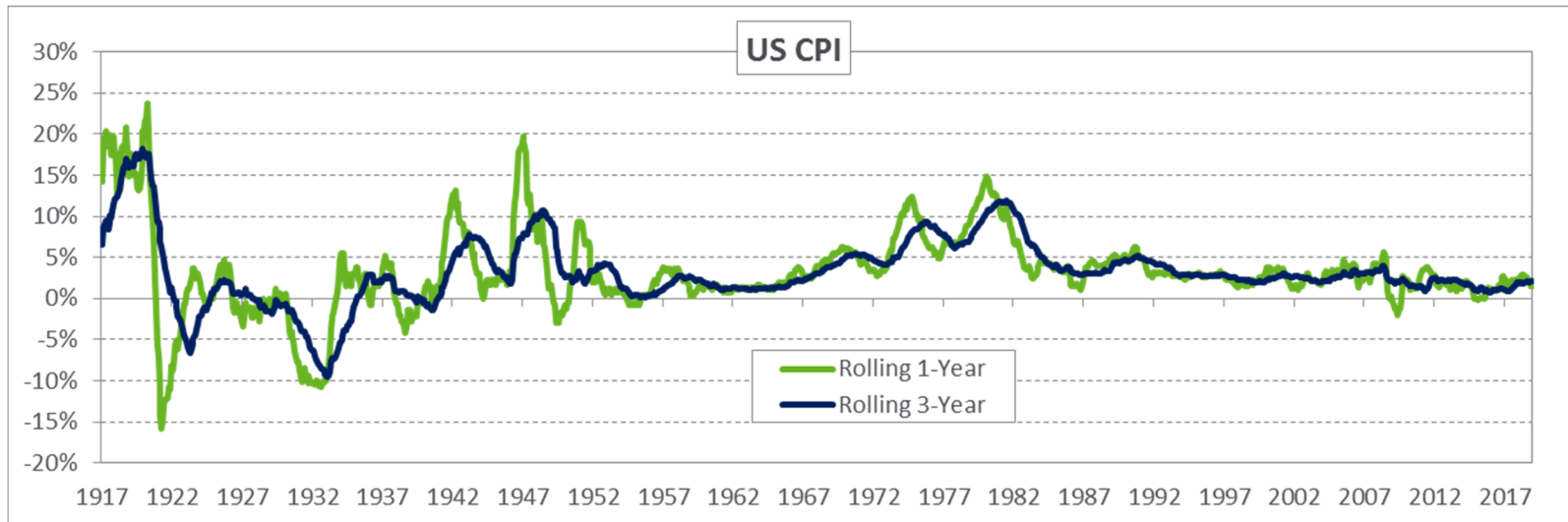

Source: Bureau of Labor Statistics, Bloomberg, NEPC

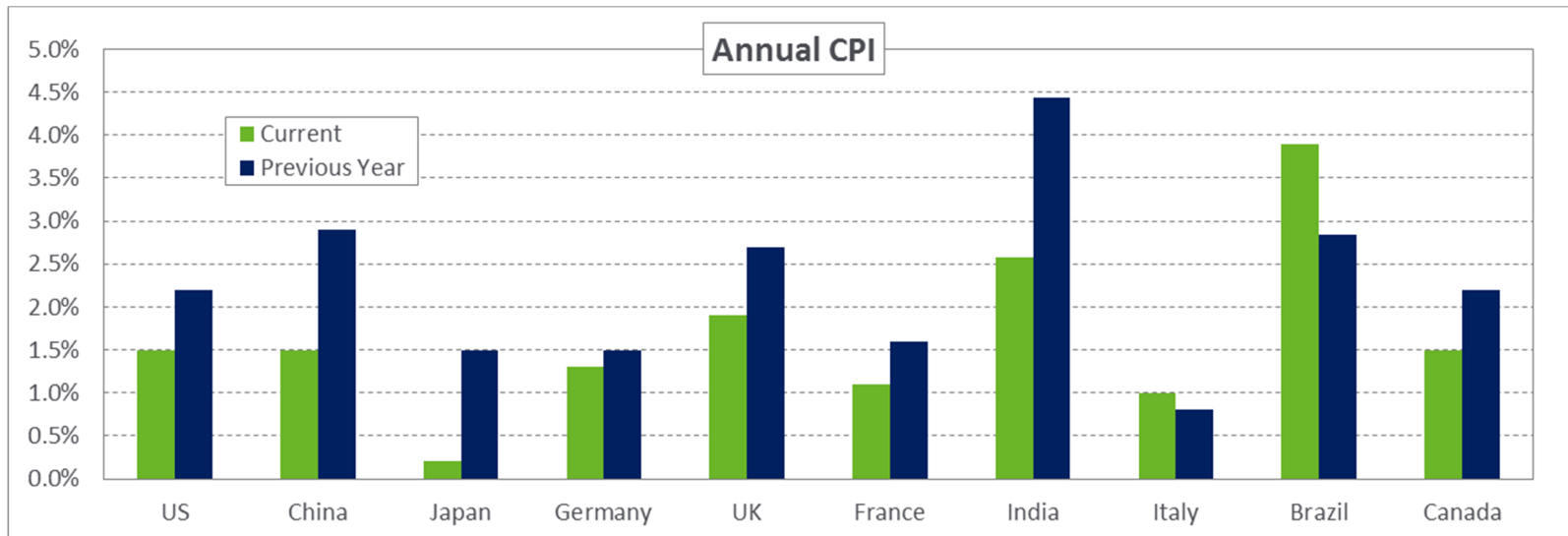

Source: Bureau of Labor Statistics, National Bureau of Statistics of China, Ministry of Internal Affairs and Communications (Japan), German Federal Statistics Office, UK Office for National Statistics, National Statistics Office of France, India Central Statistical Organization, ISTAT, IBGE, STCA, Bloomberg



UNEMPLOYMENT



Source: Bureau of Labor Statistics, Bloomberg

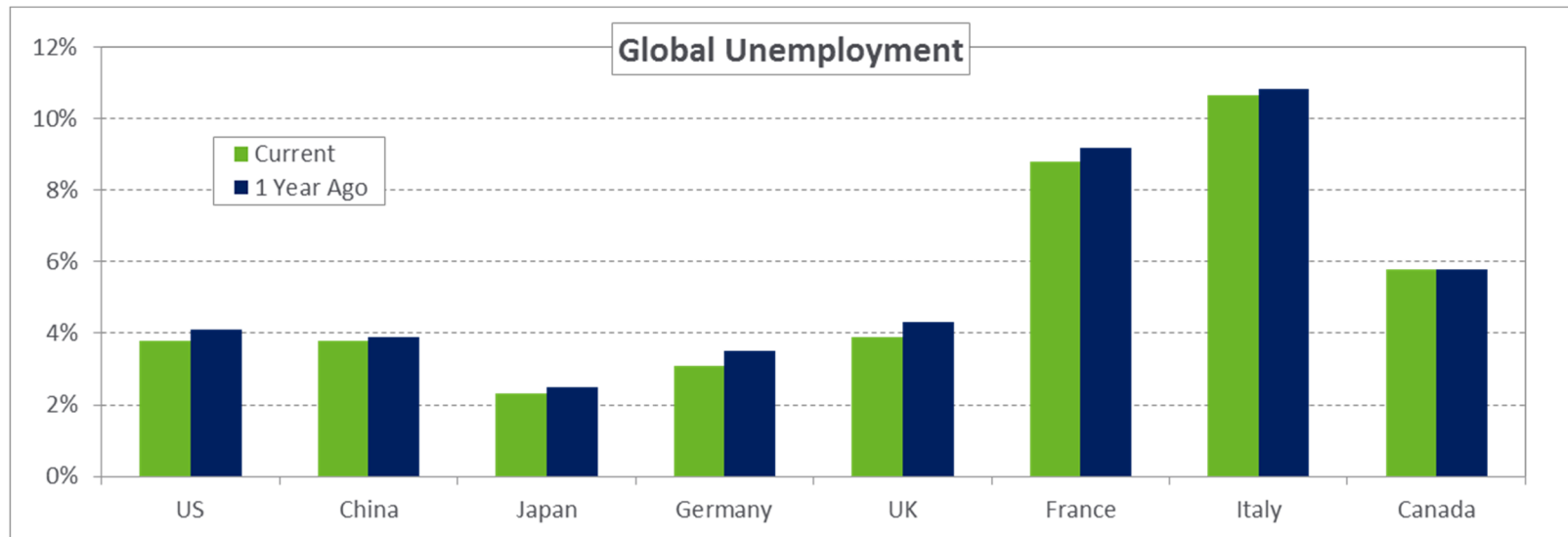

Source: Bureau of Labor Statistics, STA, National Bureau of Statistics of China, Ministry of Internal Affairs and Communications (Japan), German Federal Statistics Office, UK Office for National Statistics, National Statistics Office of France, ISTAT, IBGE, Bloomberg



ECONOMIC INDICATORS

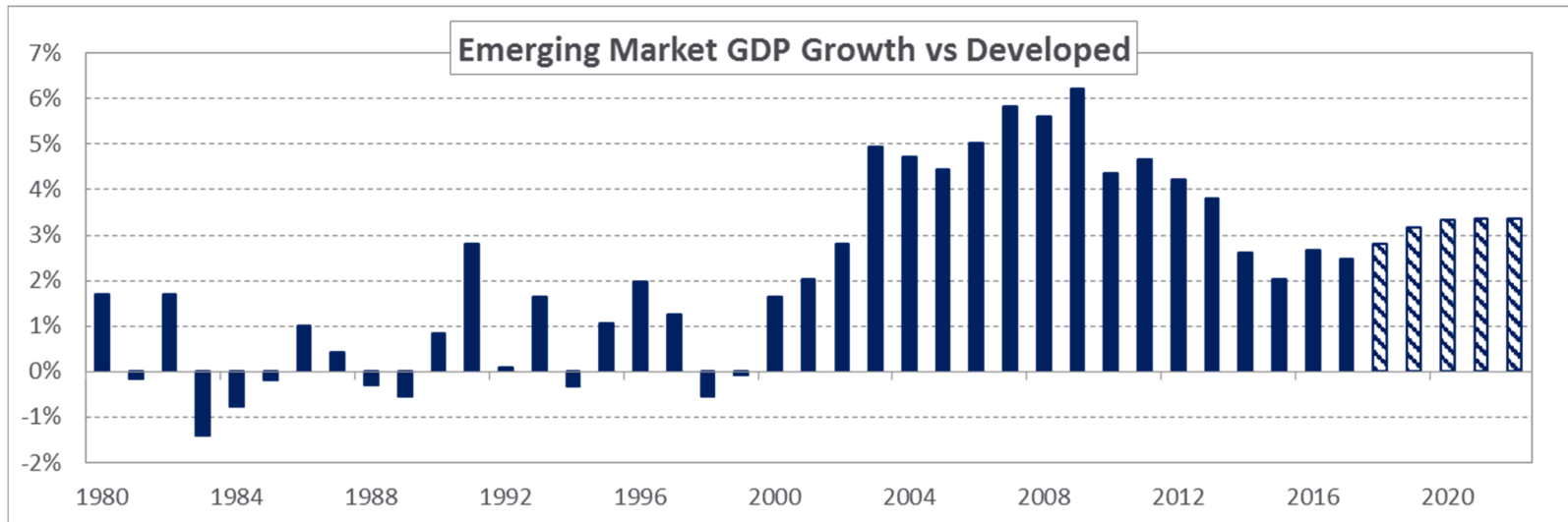

Source: IMF

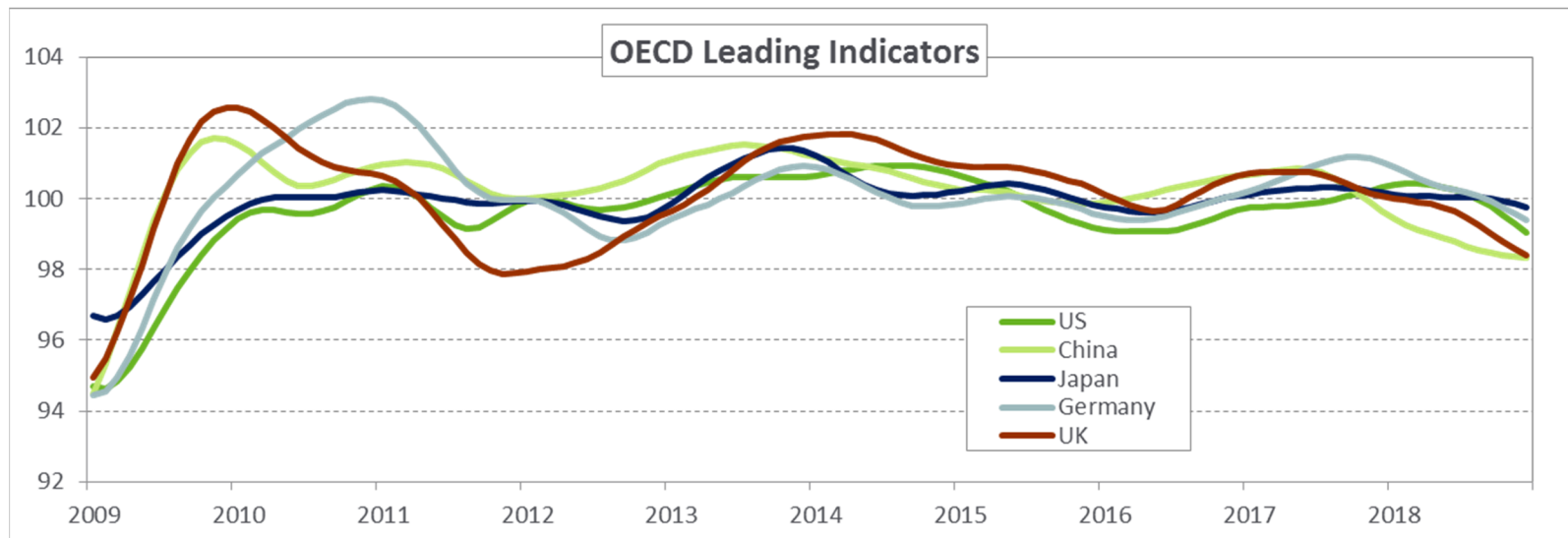

Source: OECD, Bloomberg



GROSS DOMESTIC PRODUCT

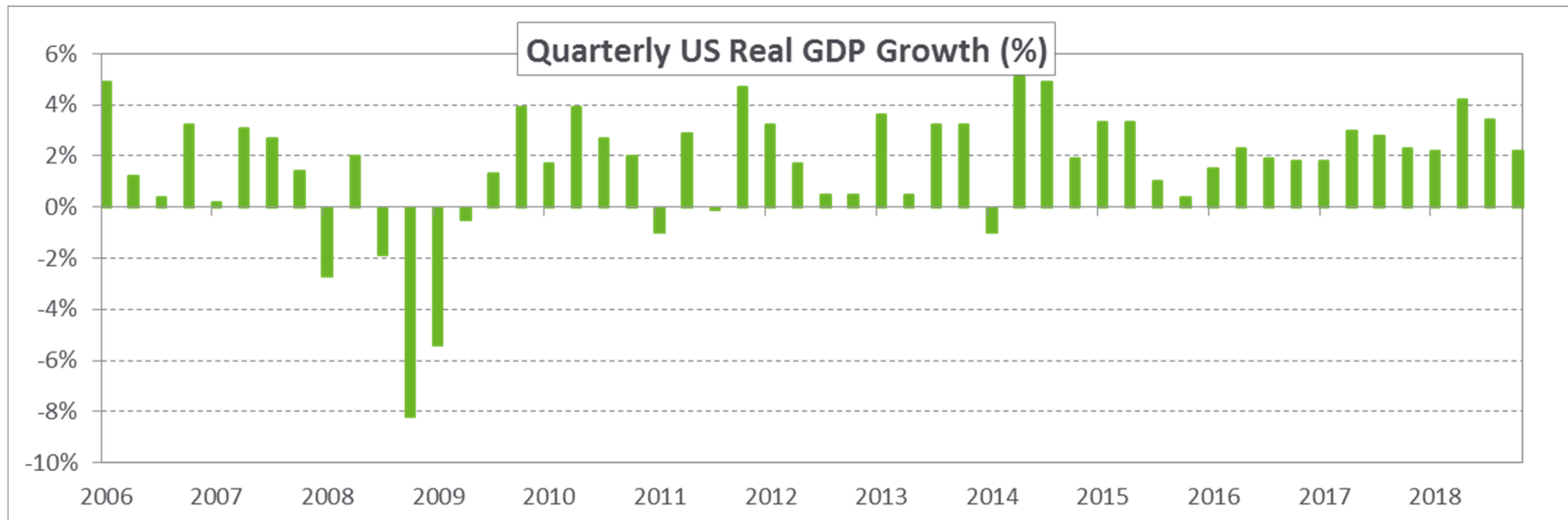

Source: Bloomberg

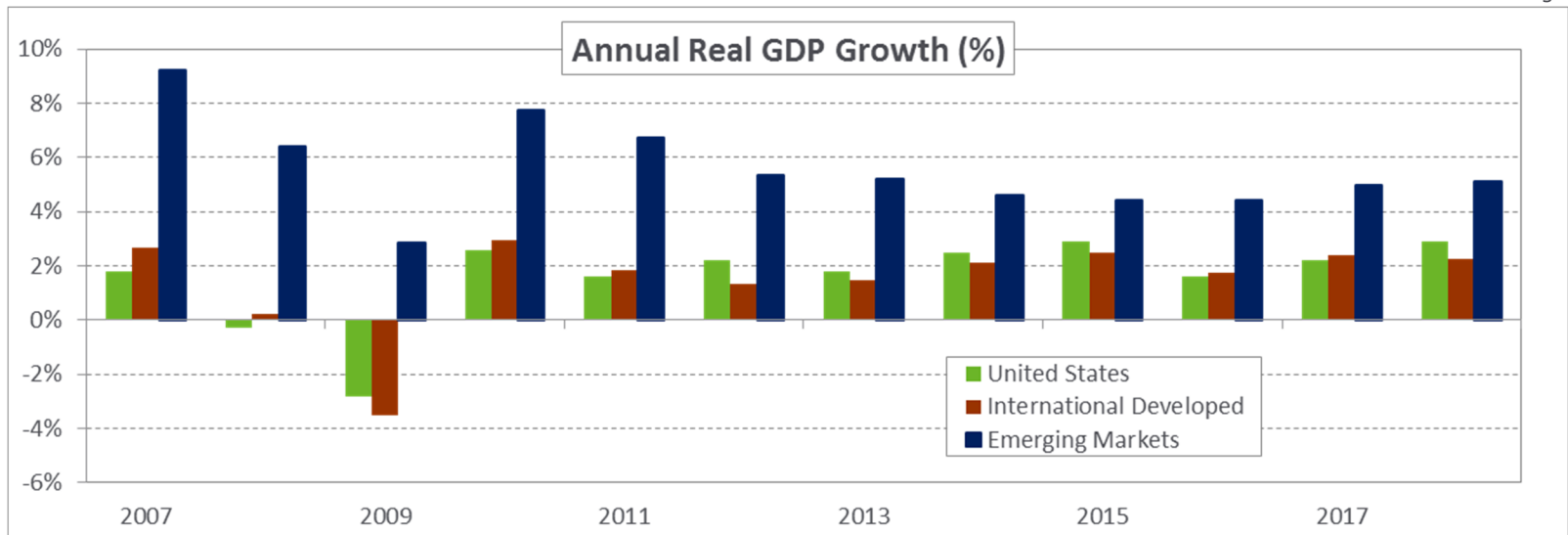

Source: Bloomberg



GROSS DOMESTIC PRODUCT METRICS

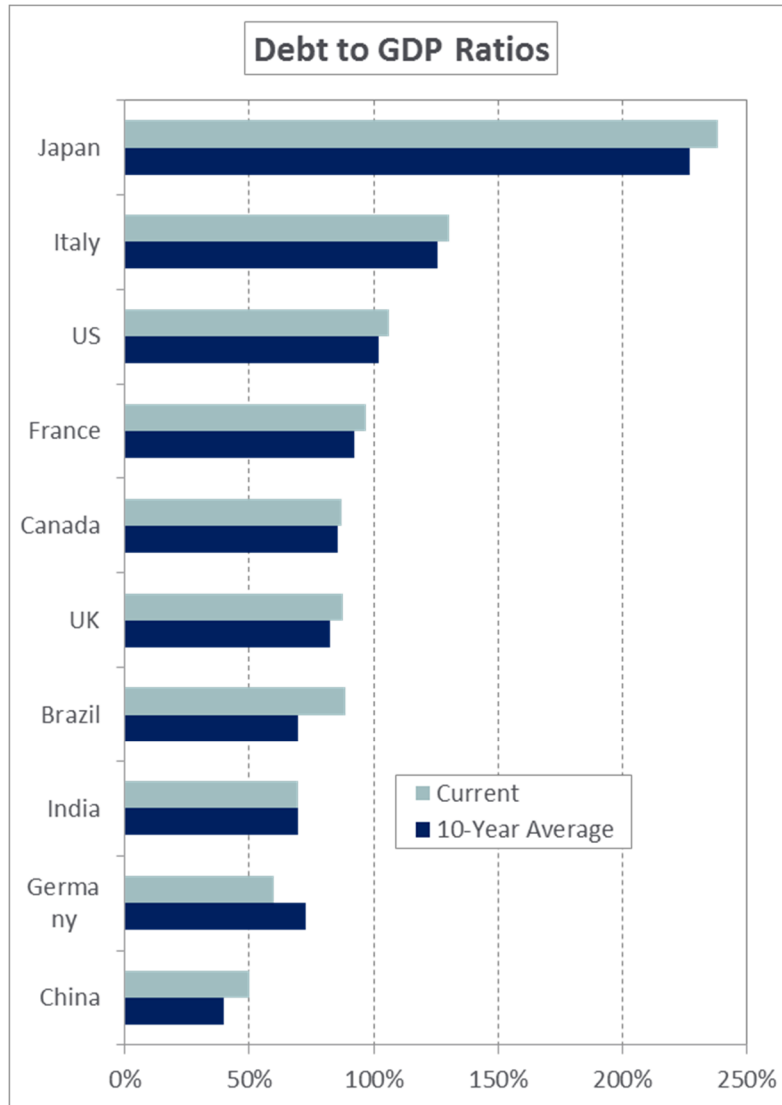

Source: IMF, Bloomberg

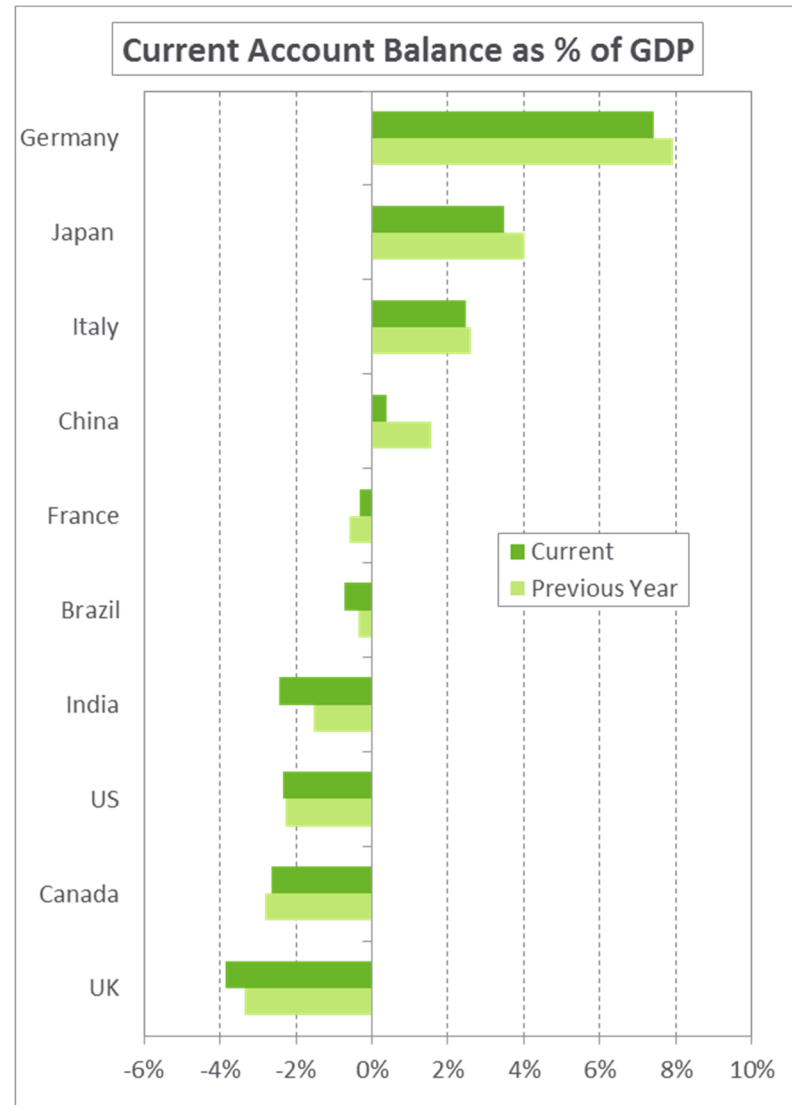

Source: Bloomberg



CENTRAL BANK RATES

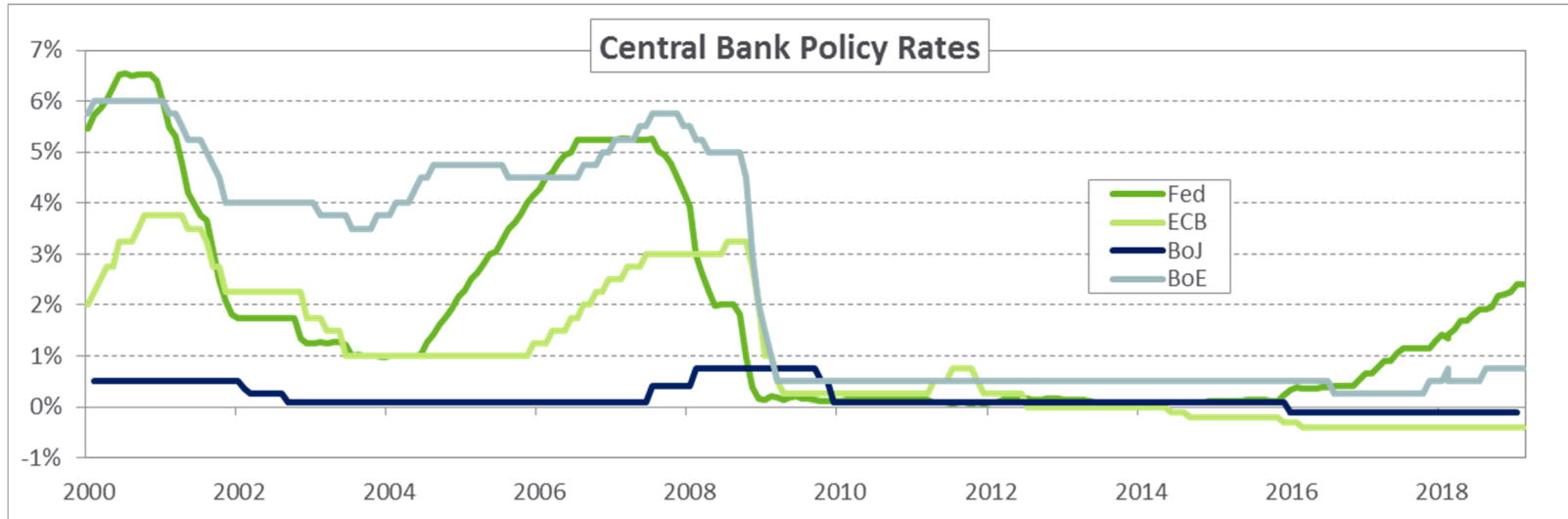

Source: Federal Reserve, ECB, Bank of Japan, Bank of England, Bloomberg

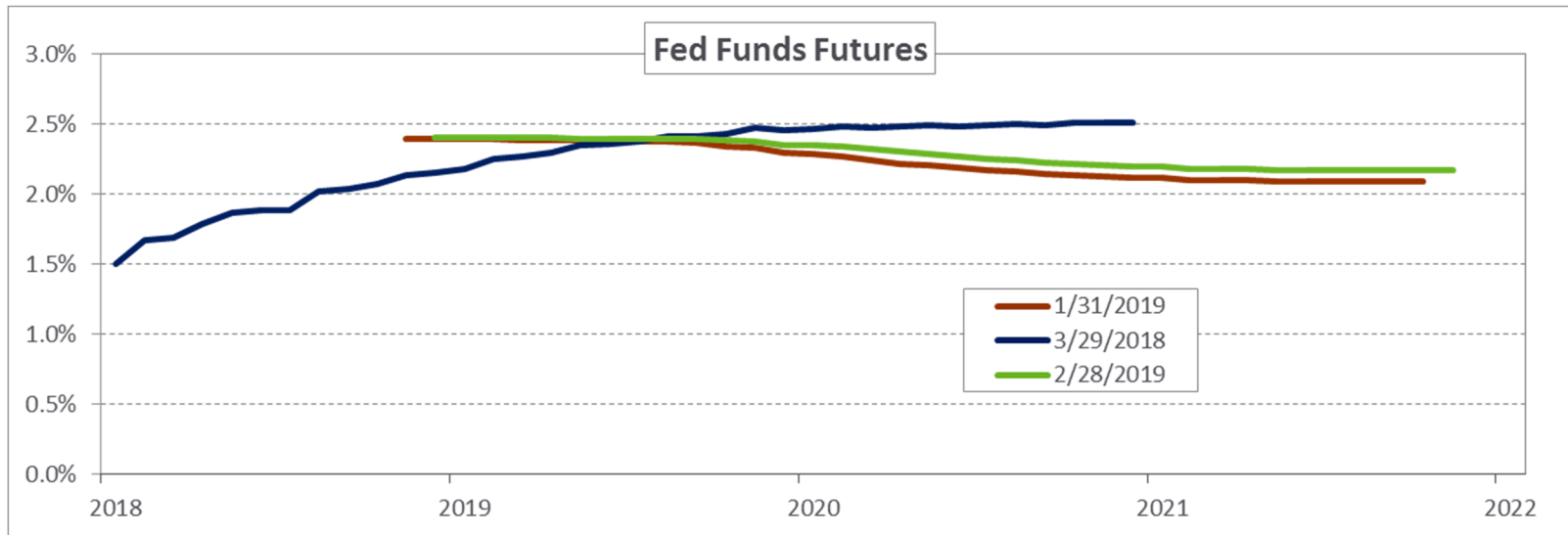

Source: Bloomberg



CENTRAL BANK BALANCE SHEETS

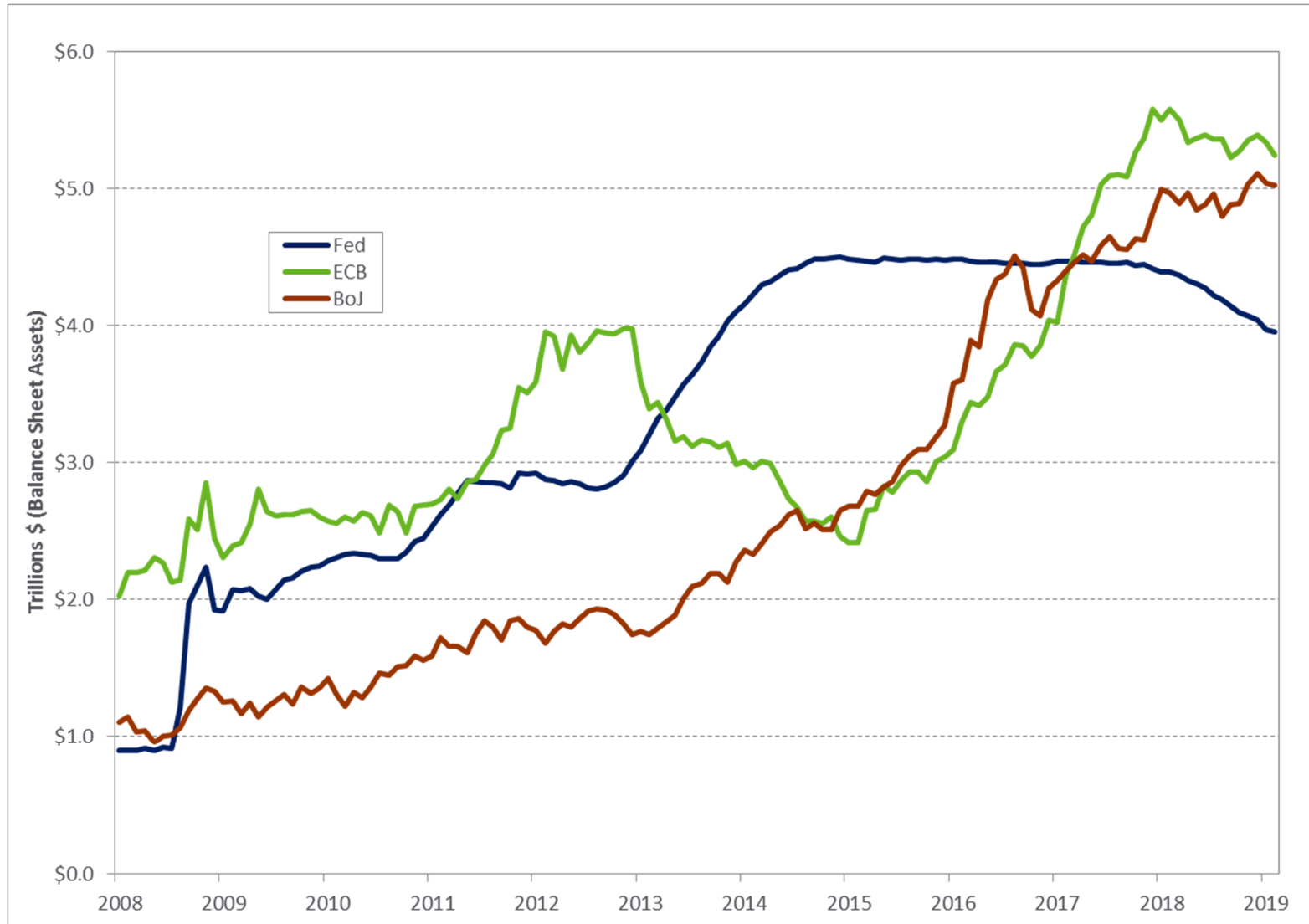

Source: Federal Reserve, Bank of Japan, ECB, Bloomberg, NEPC



CURRENCIES

Currencies	% Change Relative to USD			
	Spot	1 Month	YTD	1 Year
Euro	1.12	-1.3%	-2.2%	-9.0%
British Pound	1.30	-1.7%	2.2%	-7.0%
Japanese Yen	110.86	0.5%	-1.1%	-4.1%
Swiss Franc	1.00	0.3%	-1.3%	-4.1%
Australian Dollar	0.71	0.0%	0.7%	-7.6%
Chinese Yuan	6.71	-0.3%	2.5%	-6.5%
Brazilian Real	3.92	-4.2%	-1.2%	-15.7%
Russian Ruble	65.63	0.4%	6.2%	-13.0%
Indian Rupee	69.15	2.3%	0.9%	-5.7%
Mexican Peso	19.43	-0.8%	1.1%	-6.4%
South African Rand	14.50	-2.9%	-1.1%	-18.3%

Source: Bloomberg

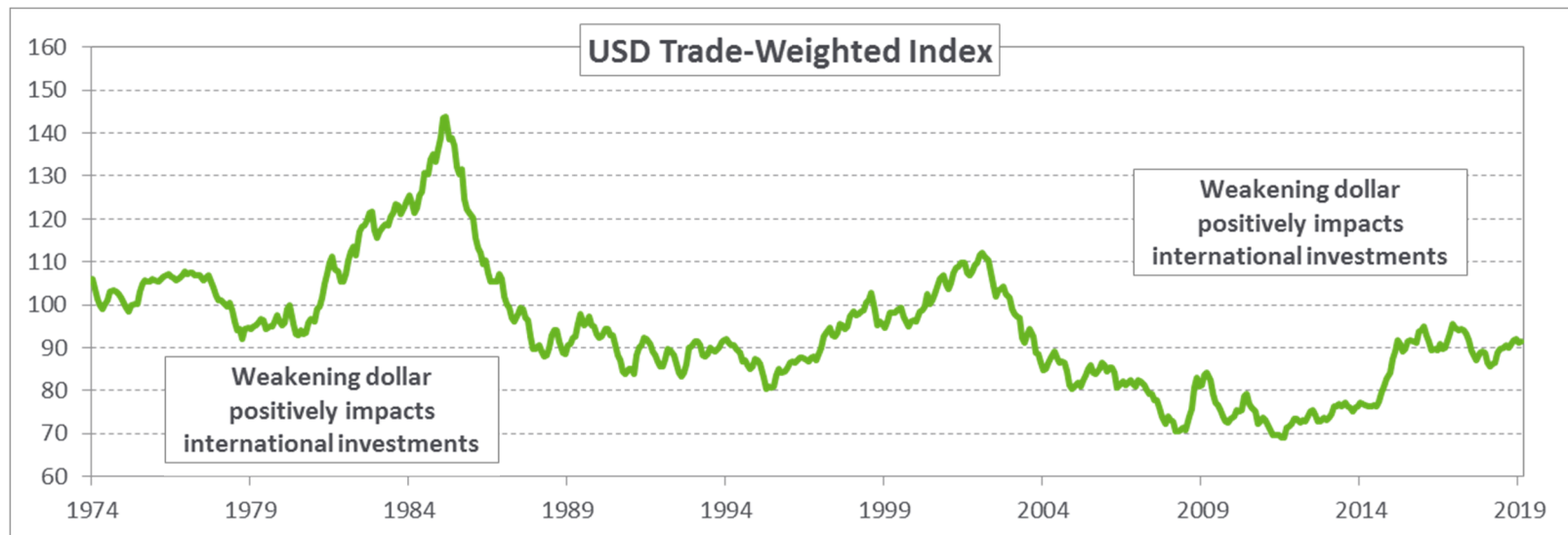

Source: Bloomberg



VOLATILITY

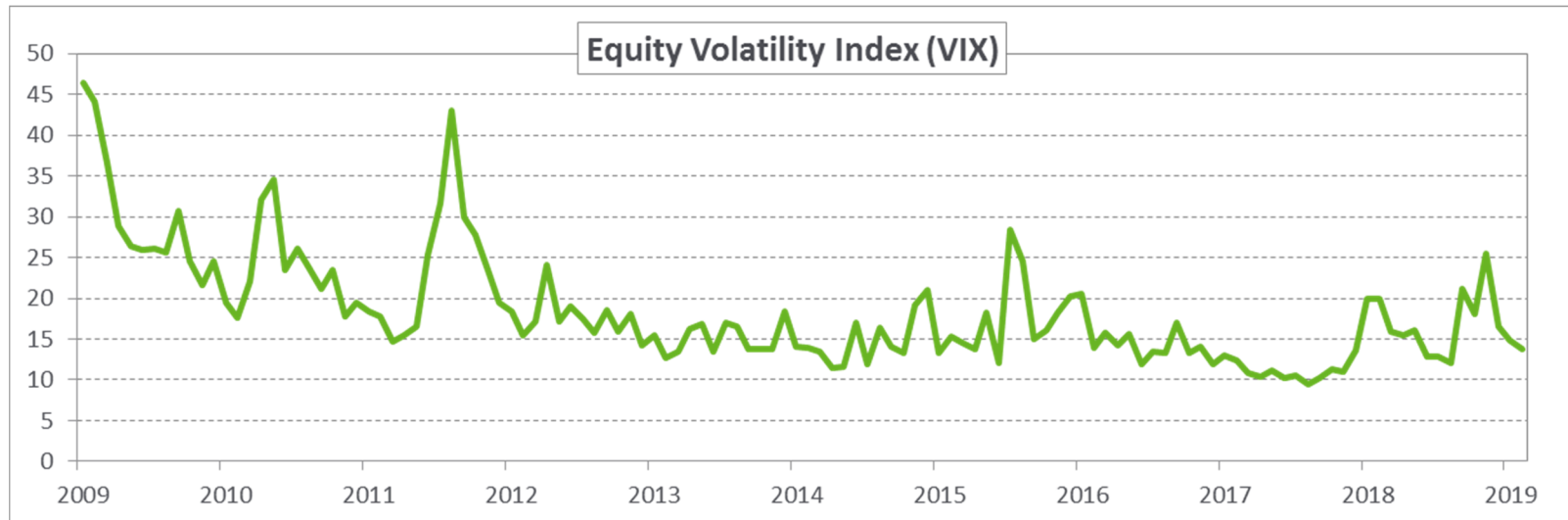

Source: CBOE, Bloomberg

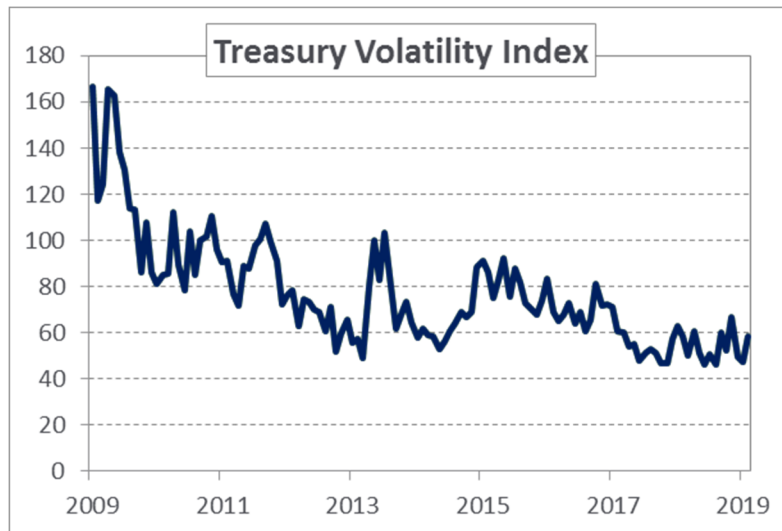

Source: Merrill Lynch, Bloomberg

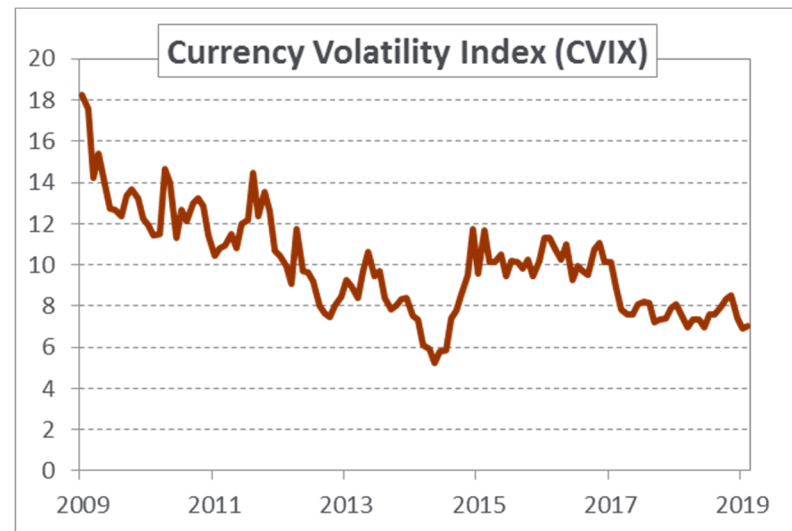

Source: Deutsche Bank, Bloomberg



EQUITY

NEPC, LLC

EQUITY INDEX PERFORMANCE

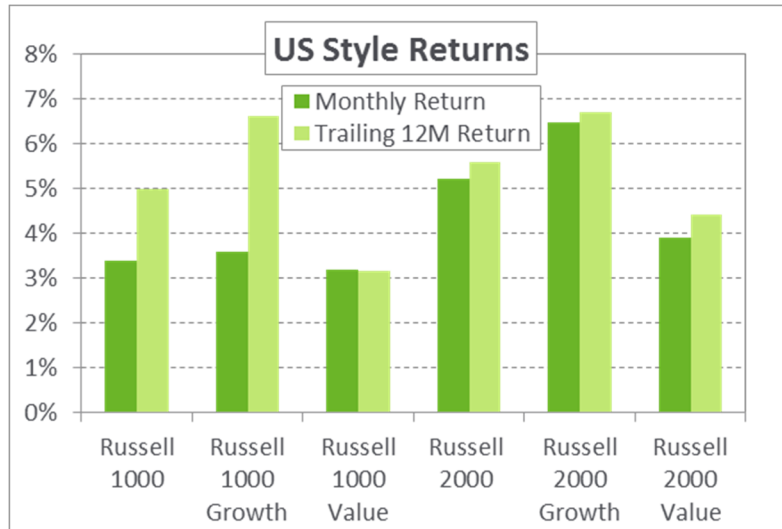

Source: Russell, Bloomberg

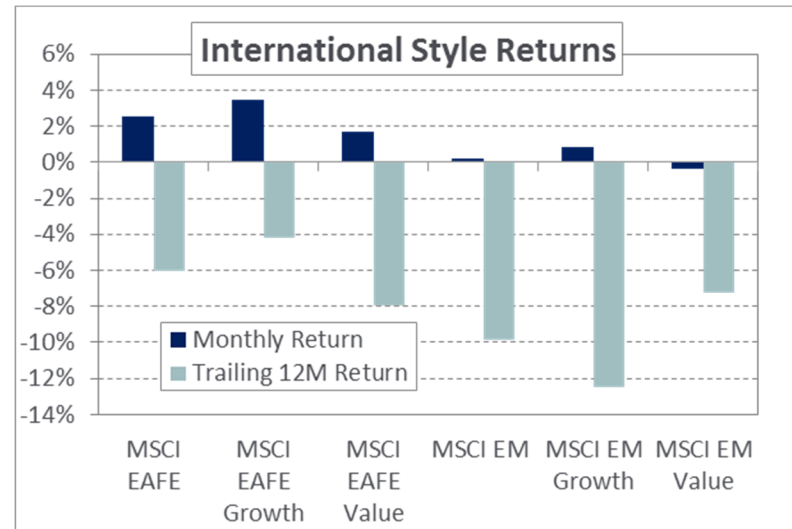

Source: MSCI, Bloomberg

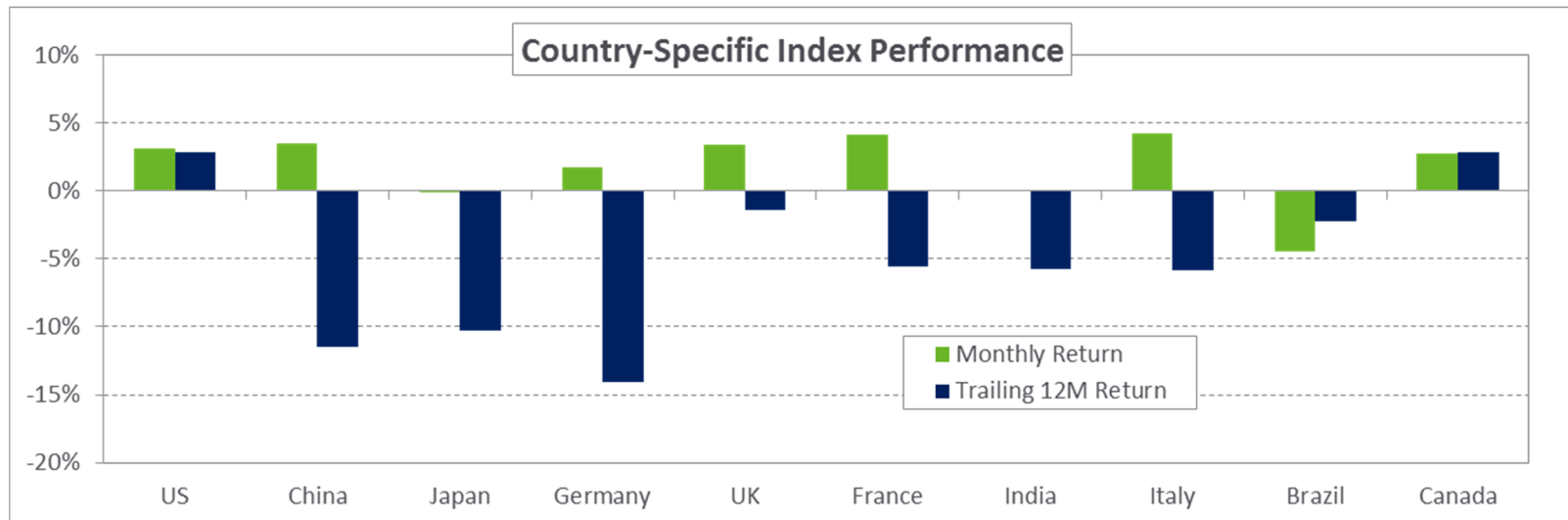

Source: MSCI, Bloomberg
Represents returns in USD



INDEX COMPOSITION

	MTD	QTD	YTD	Index Weight
S&P 500	3.2%	11.5%	11.5%	100%
Cons Disc	0.7%	11.1%	11.1%	10.0%
Cons Staples	2.2%	7.5%	7.5%	7.3%
Energy	2.4%	13.8%	13.8%	5.5%
Financials	2.3%	11.3%	11.3%	12.7%
Health Care	1.1%	6.0%	6.0%	15.0%
Industrials	6.3%	18.4%	18.4%	9.9%
Info Tech	6.8%	14.2%	14.2%	20.4%
Materials	3.2%	8.9%	8.9%	2.7%
Real Estate	1.0%	11.9%	11.9%	3.0%
Telecom	0.8%	11.2%	11.2%	10.2%
Utilities	4.0%	7.5%	7.5%	3.3%

	MTD	QTD	YTD	Index Weight
MSCI ACWI	2.7%	10.9%	10.9%	100%
Cons Disc	1.6%	11.4%	11.4%	11.1%
Cons Staples	1.9%	7.1%	7.1%	8.1%
Energy	2.2%	12.8%	12.8%	6.1%
Financials	2.4%	10.8%	10.8%	17.7%
Health Care	1.9%	7.1%	7.1%	11.4%
Industrials	4.4%	14.2%	14.2%	10.9%
Info Tech	6.0%	14.3%	14.3%	14.5%
Materials	2.4%	10.0%	10.0%	4.9%
Real Estate	0.0%	10.5%	10.5%	3.3%
Telecom	0.3%	8.9%	8.9%	8.7%
Utilities	2.2%	7.5%	7.5%	3.3%

Source: S&P, MSCI, Bloomberg

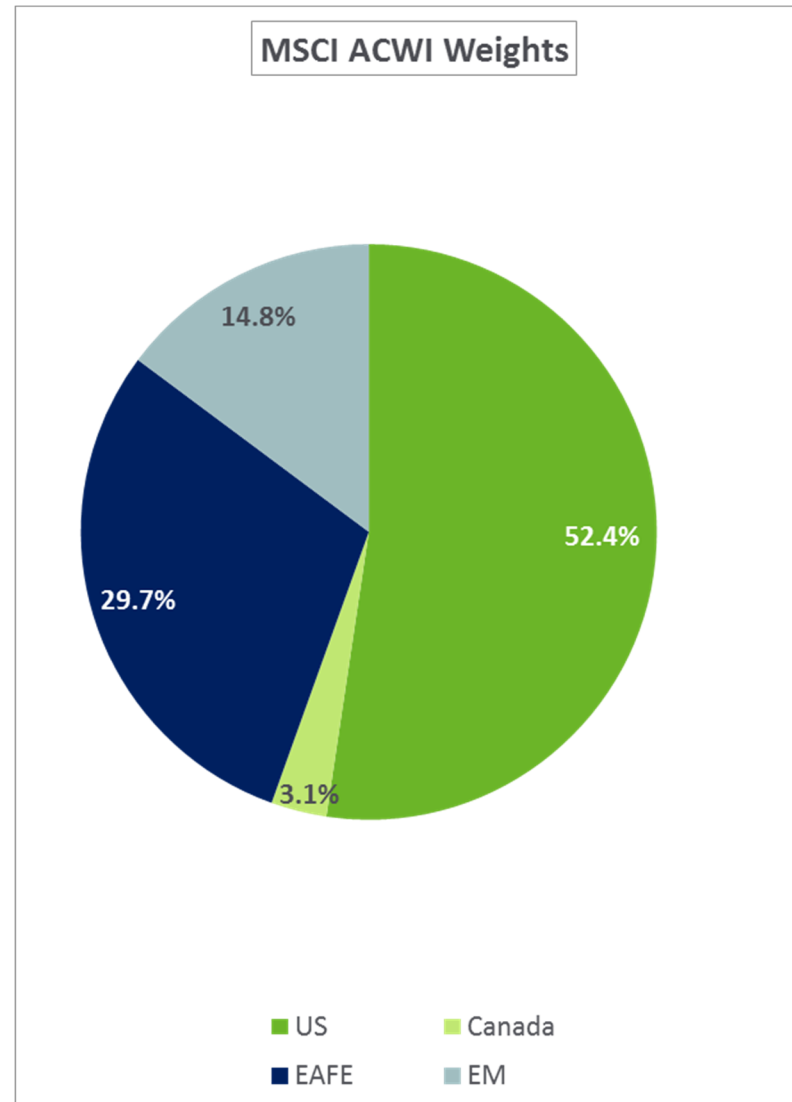

Source: MSCI, Bloomberg



EARNINGS

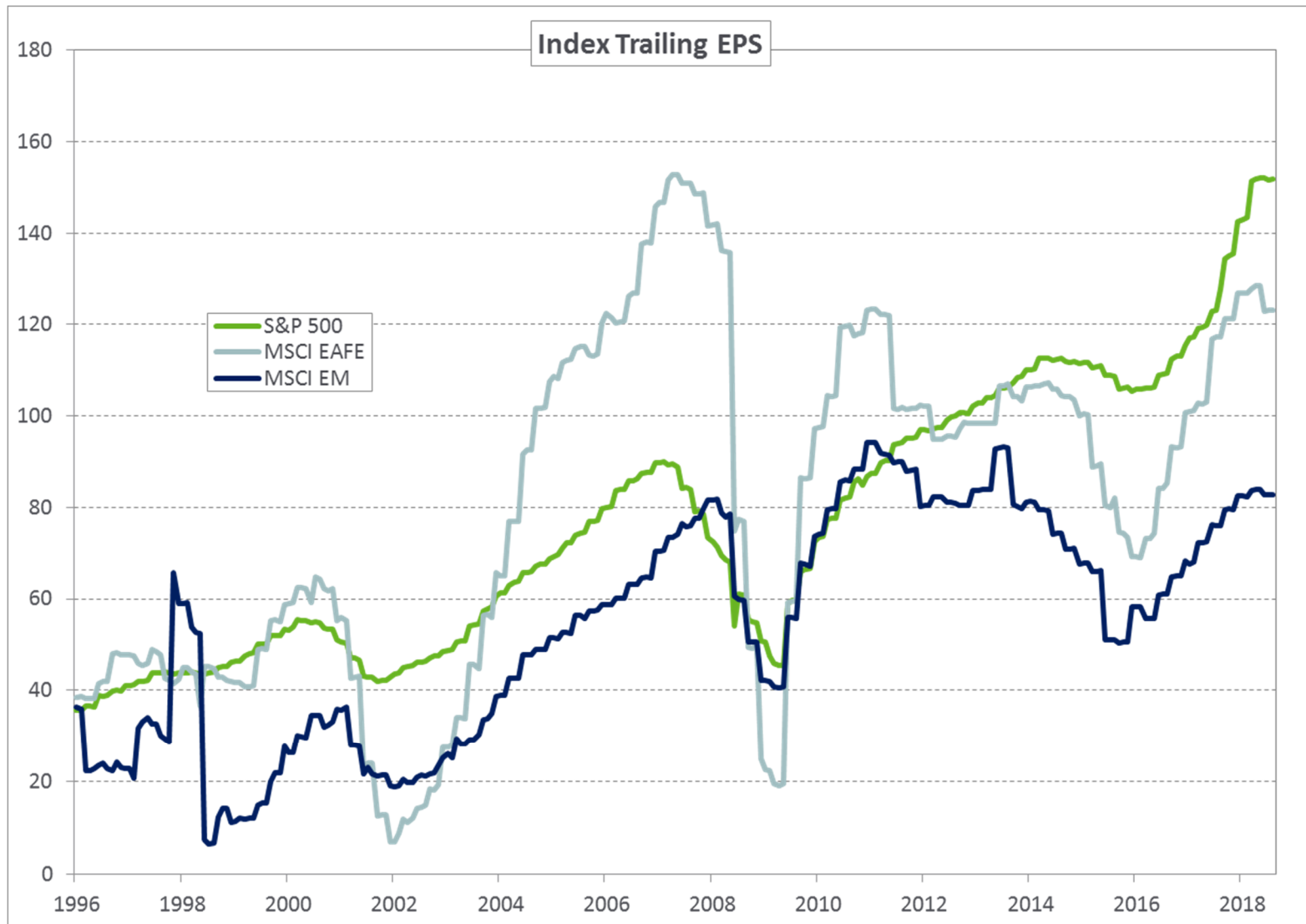

Source: S&P, MSCI, Bloomberg



YIELDS

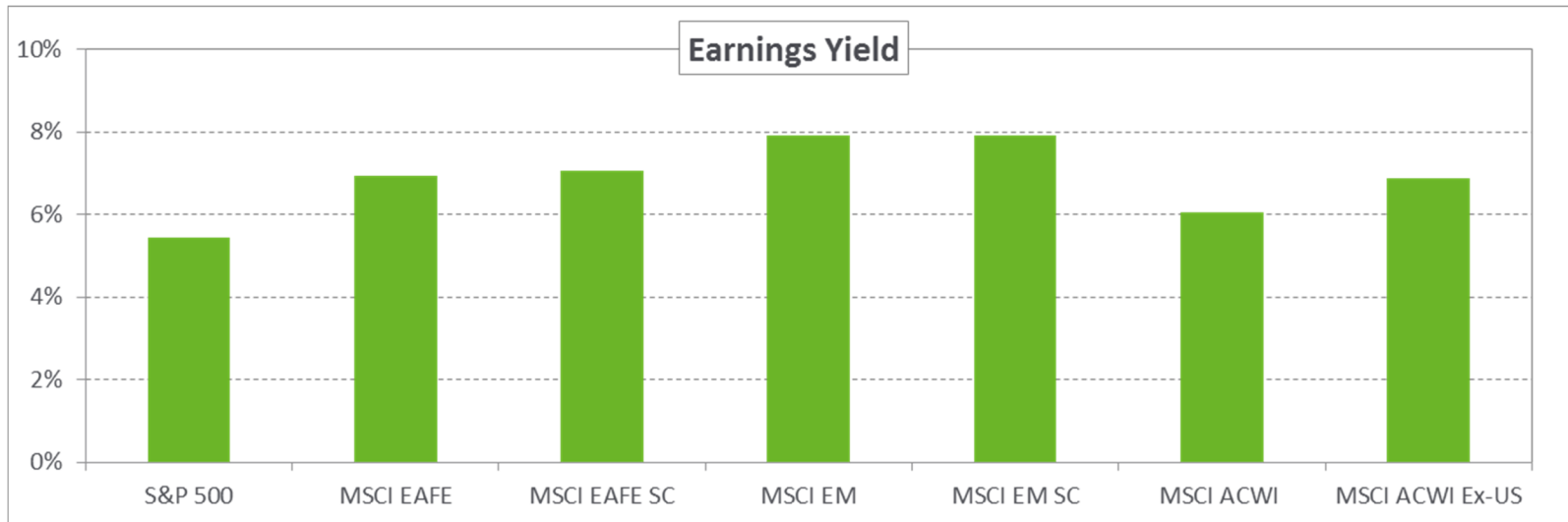

Source: S&P, MSCI, Bloomberg
Earnings yield calculated as 1/PE Ratio

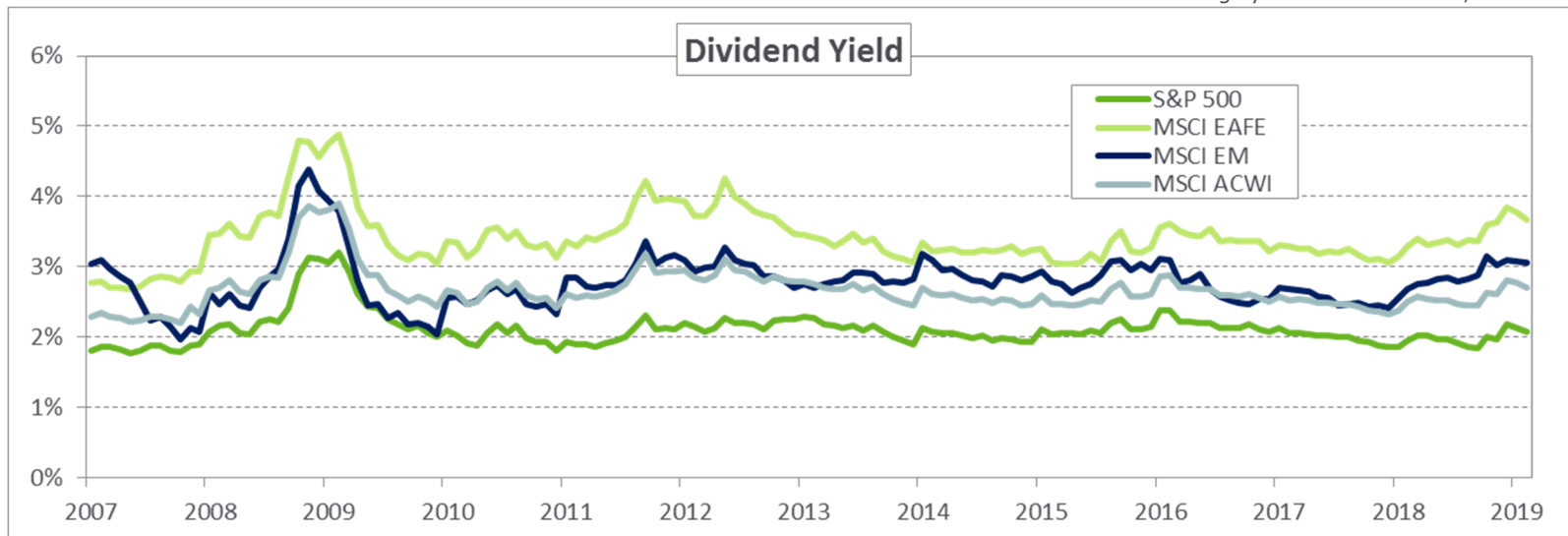

Source: S&P, MSCI, Bloomberg



US EQUITY VALUATIONS

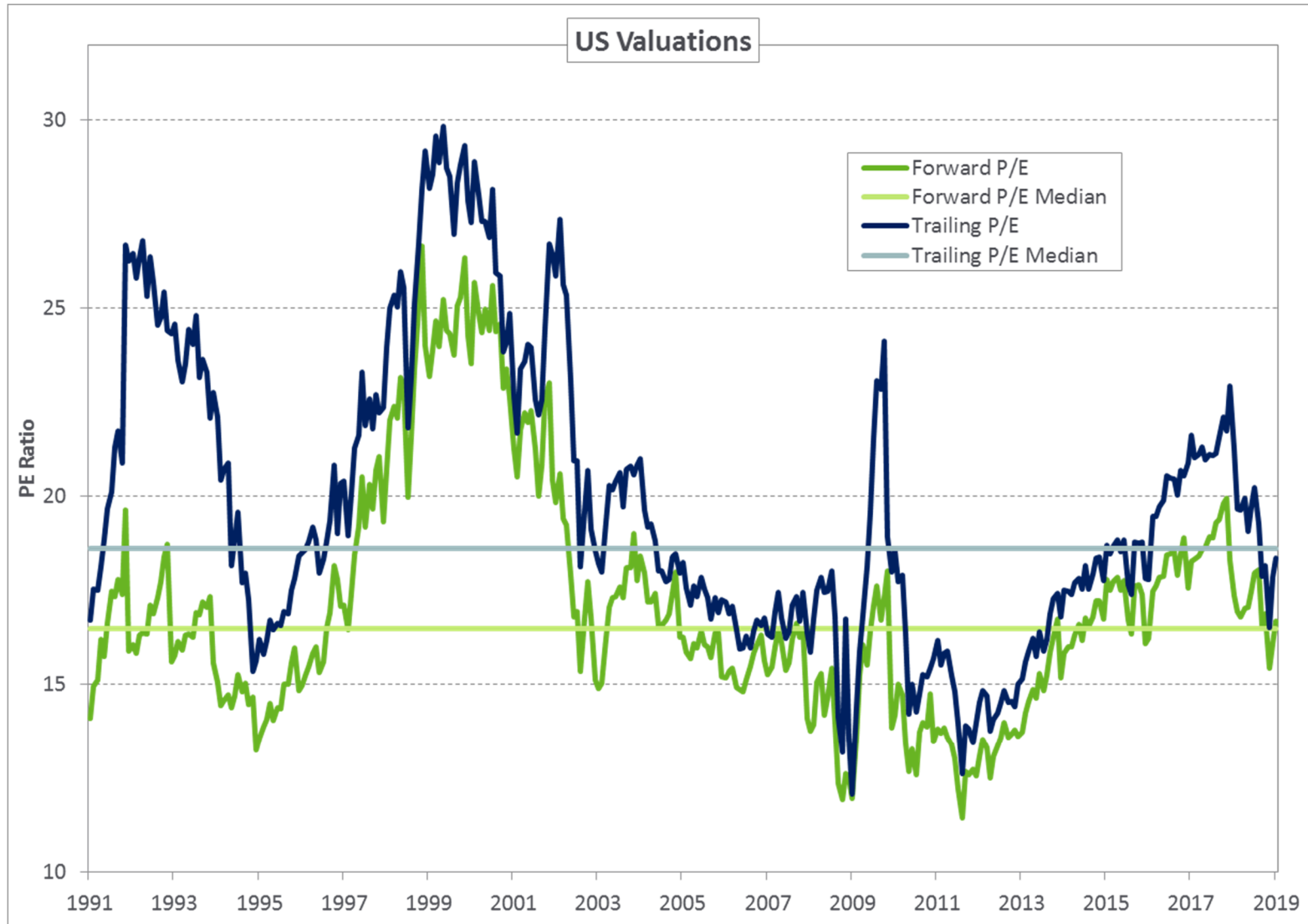

Source: S&P, Bloomberg
Medians calculated as of 01/31/1990



GLOBAL EQUITY VALUATIONS

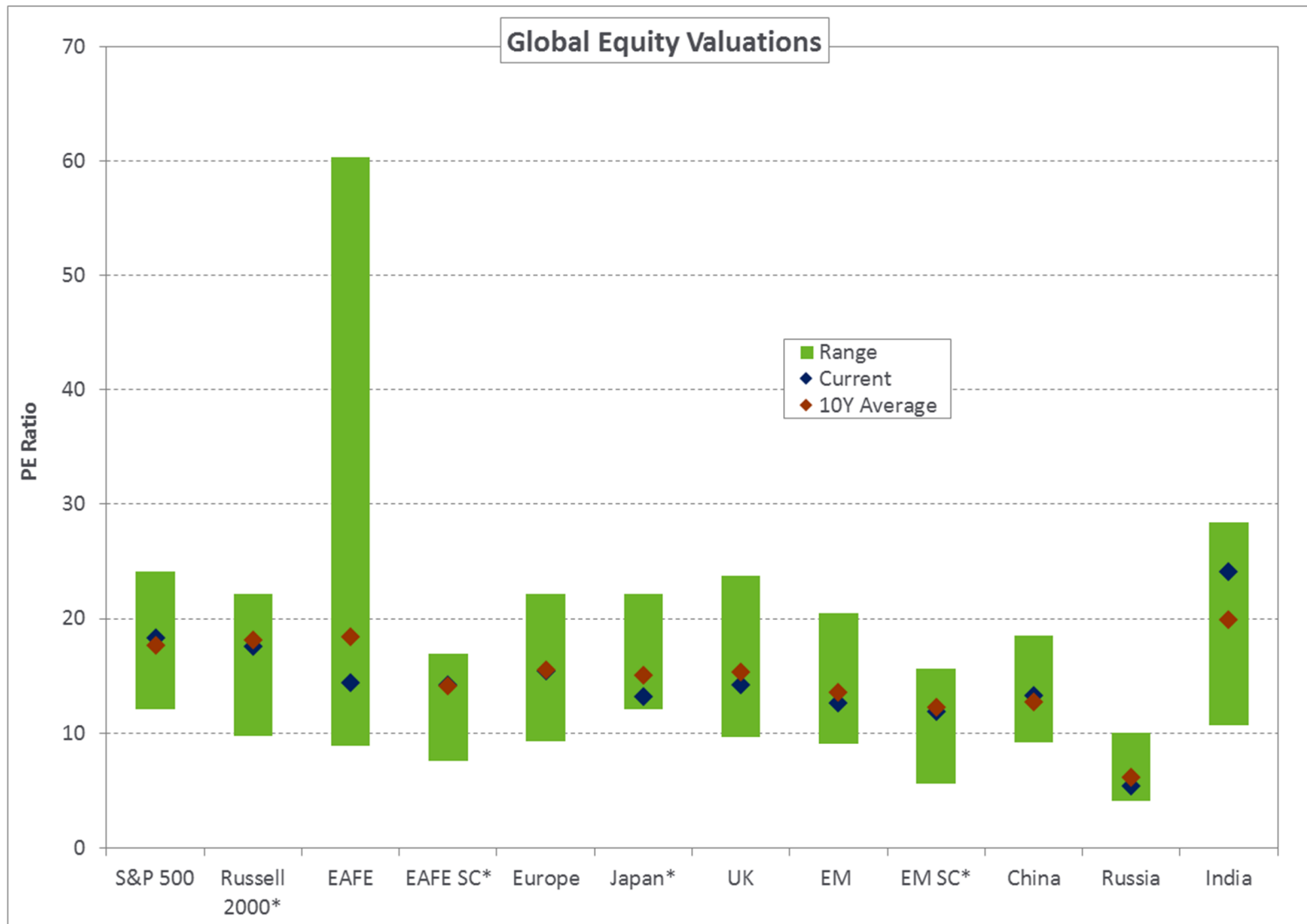

Source: S&P, Russell, MSCI, Bloomberg, NEPC
 *Denotes the use of index-adjusted positive PE ratio
 Ranges calculated using trailing 10-year figures



CREDIT

NEPC, LLC

FIXED INCOME CHARACTERISTICS

	Averages			Total Returns (%)		
	Yield to Worst	Spread (bps)	Duration (Years)	1-Month	YTD	1-Year
Barclays Aggregate	2.9%	44	5.8	1.9%	2.9%	4.5%
Barclays Treasury	2.4%	-	6.2	1.9%	2.1%	4.2%
Barclays Agency	2.5%	13	4.1	1.4%	1.8%	3.7%
Barclays MBS	3.1%	35	4.0	1.5%	2.2%	4.4%
Barclays ABS	2.6%	33	2.4	0.7%	1.5%	3.7%
Barclays CMBS	3.0%	69	5.3	1.8%	3.2%	5.4%
Barclays Corp IG	3.6%	119	7.4	2.5%	5.1%	4.9%
Barclays Muni	2.3%	-	5.8	1.6%	2.9%	5.4%
Barclays HY Muni	4.7%	-	8.8	2.6%	3.8%	8.1%
Barclays TIPS	2.6%	-	5.2	1.8%	3.2%	2.7%
Barclays HY	6.4%	391	3.4	0.9%	7.3%	5.9%
Barclays Global Agg	1.8%	48	7.0	1.3%	2.2%	-0.4%
JPM EMBI Glob Div	6.1%	372.77	7.4	1.4%	7.0%	4.2%
JPM CEMBI Broad	4.5%	282.7	4.5	1.3%	5.2%	4.6%
JPM GBI - EM	6.2%	-	5.2	-1.3%	2.9%	-7.6%

Source: Barclays, JPM, Bloomberg



TREASURIES

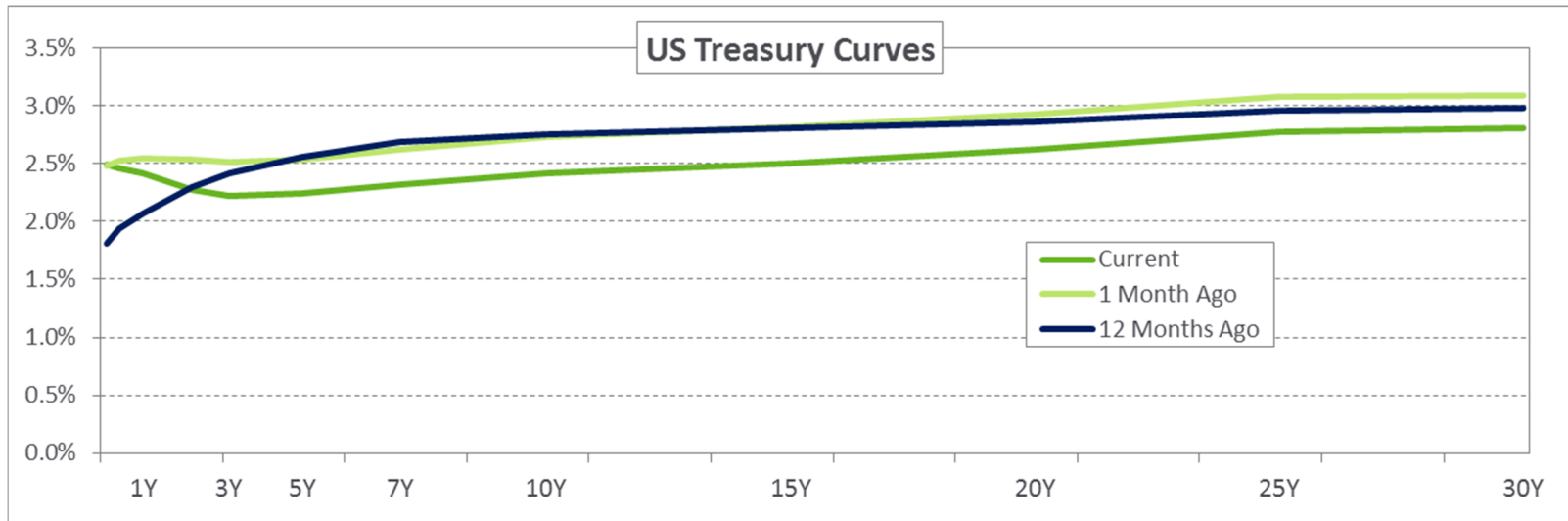

Source: Bloomberg

	Yield (%)			Total Return (%)	
	Current	1 Month Ago	12 Months Ago	1 Month	12 Months
3M Treasury	2.49%	2.49%	1.81%	0.21%	2.09%
6M Treasury	2.46%	2.52%	1.94%	0.23%	2.22%
2Y Treasury	2.28%	2.54%	2.30%	0.63%	2.56%
5Y Treasury	2.24%	2.54%	2.56%	1.49%	4.37%
10Y Treasury	2.41%	2.73%	2.75%	2.84%	5.60%
30Y Treasury	2.81%	3.09%	2.98%	5.60%	6.26%

Source: Barclays, Bloomberg



REAL YIELDS

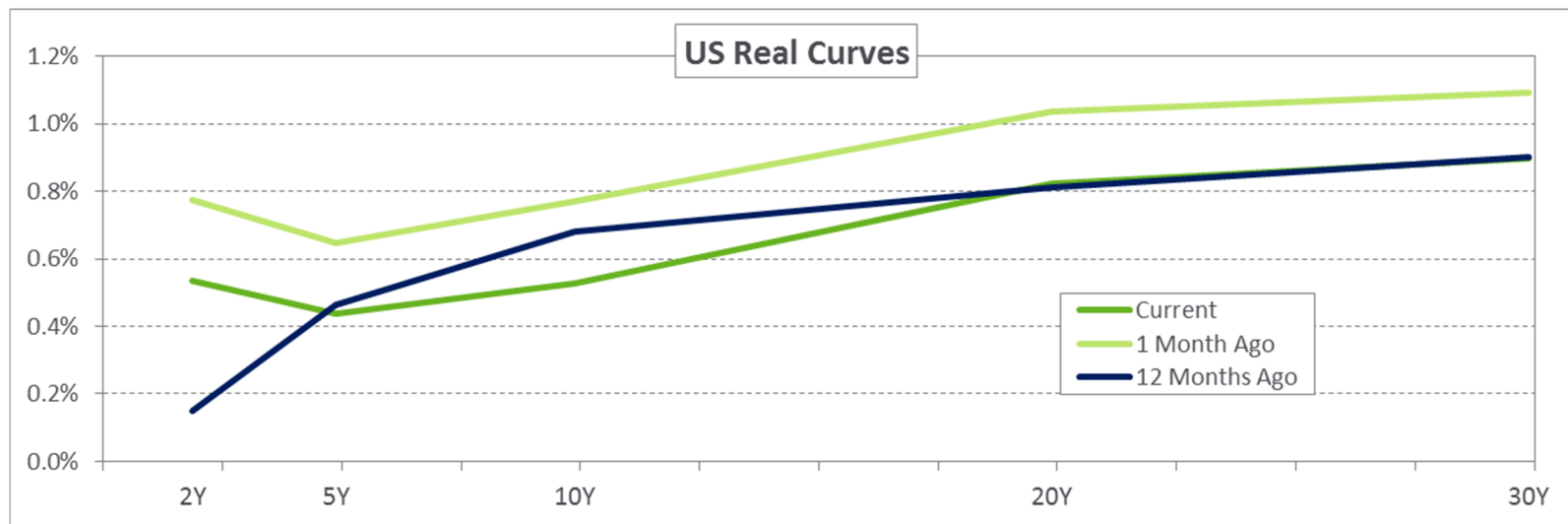

Source: Bloomberg

	Real Rates			Breakeven Rates	
	Current	1 Month Ago	12 Months Ago	Current	12 Months Ago
2Y Treasury	0.53%	0.78%	0.15%	1.83%	1.98%
5Y Treasury	0.44%	0.65%	0.47%	1.79%	2.04%
10Y Treasury	0.53%	0.77%	0.68%	1.87%	2.06%
20Y Treasury	0.82%	1.04%	0.81%	1.85%	2.00%
30Y Treasury	0.90%	1.09%	0.90%	1.92%	2.07%

Source: Barclays, Bloomberg



NOMINAL YIELDS

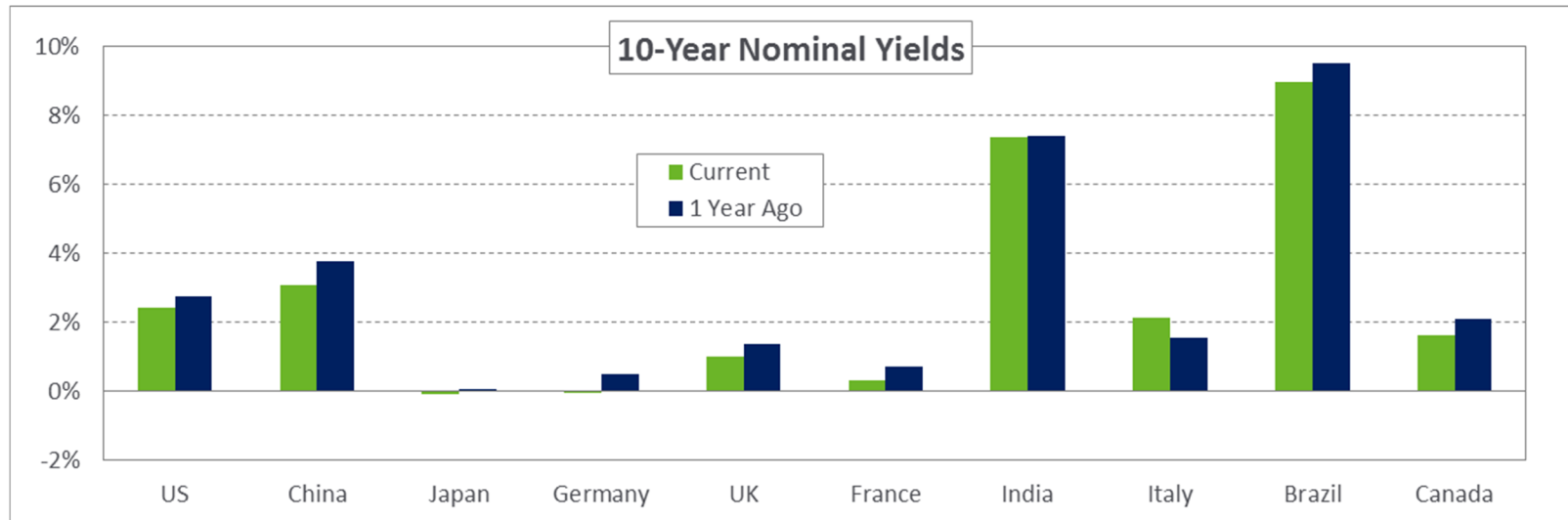

Source: Bloomberg

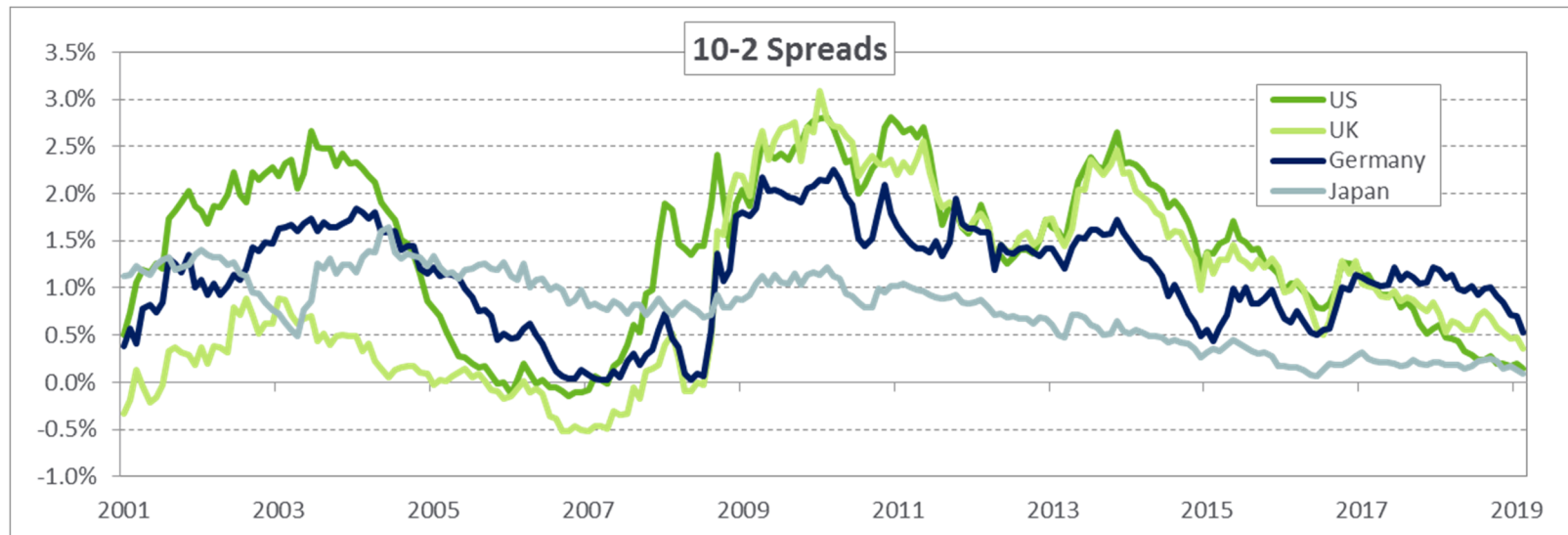

Source: Bloomberg



CREDIT SPREADS

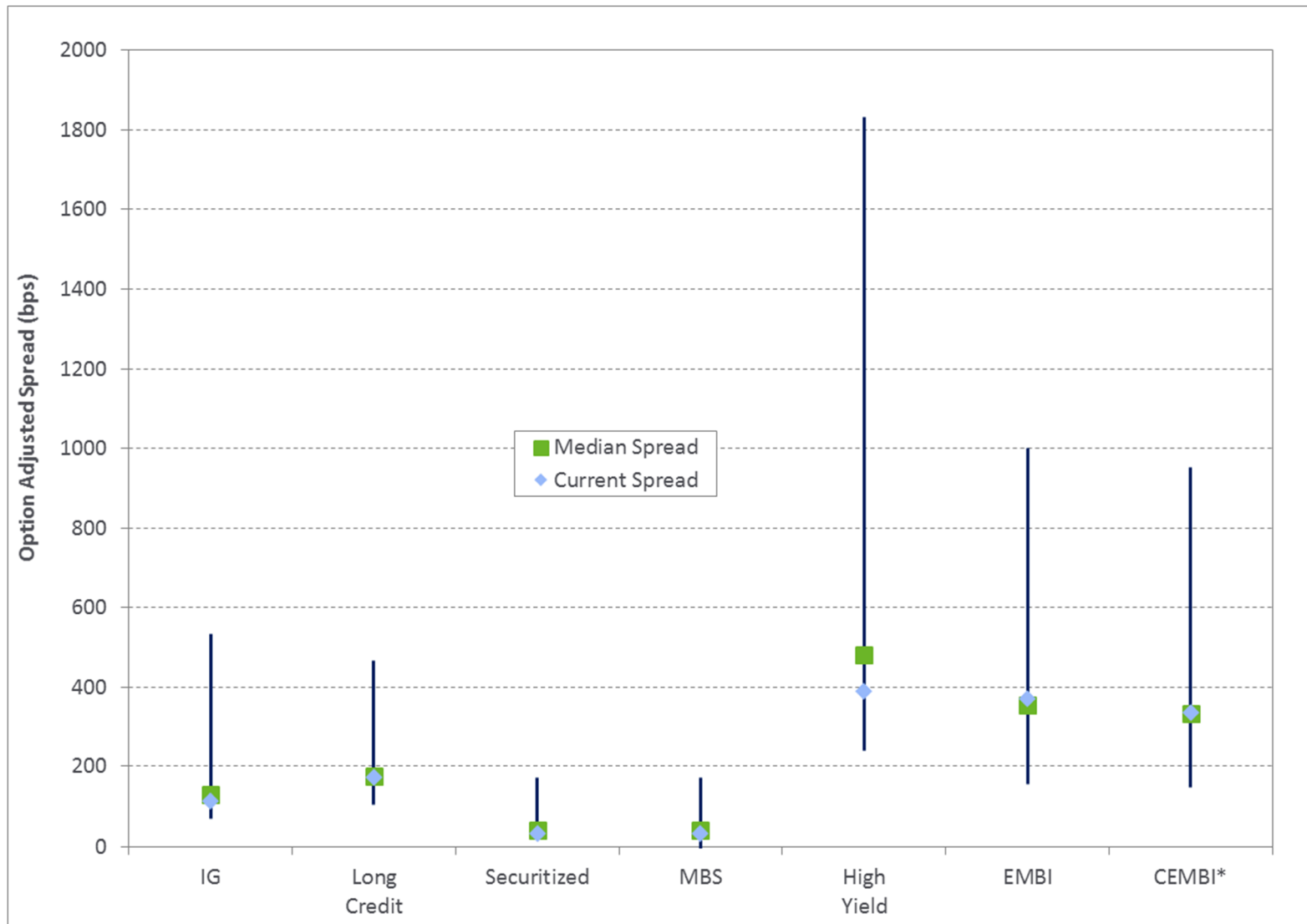

Source: Barclays, JPM, Bloomberg
 Data range: 01/31/2000 through month-end
 *JPM CEMBI calculated since 12/31/2001



REAL ASSETS

NEPC, LLC

REAL ASSETS INDEX PERFORMANCE

Index	1 Month	3 Month	YTD	1 Year	3 Year	5 Year
Bloomberg Commodity Index	-0.2%	6.3%	6.3%	-5.3%	2.2%	-8.9%
Bloomberg Sub Agriculture Index	-2.2%	-3.2%	-3.2%	-16.3%	-8.0%	-12.4%
Coffee	-3.8%	-9.5%	-9.5%	-28.0%	-17.7%	-19.9%
Corn	-3.7%	-6.3%	-6.3%	-17.8%	-9.8%	-15.8%
Cotton	6.8%	6.2%	6.2%	-4.0%	10.2%	-2.0%
Soybean	-2.9%	-2.7%	-2.7%	-21.6%	-5.8%	-9.2%
Soybean Oil	-6.2%	0.7%	0.7%	-16.2%	-10.7%	-10.9%
Sugar	-1.8%	5.8%	5.8%	-4.8%	-10.9%	-15.0%
Wheat	-0.2%	-9.0%	-9.0%	-8.7%	-14.4%	-17.5%
Bloomberg Sub Energy	0.7%	15.9%	15.9%	-0.5%	7.5%	-16.7%
Brent Crude	1.9%	25.2%	25.2%	1.1%	15.3%	-15.0%
Heating Oil	-2.3%	19.3%	19.3%	0.9%	15.3%	-11.2%
Natural Gas	-5.5%	-7.9%	-7.9%	-1.3%	-6.2%	-24.8%
Unleaded Gas	6.8%	26.7%	26.7%	-9.9%	4.1%	-13.1%
WTI Crude Oil	4.6%	30.2%	30.2%	-4.9%	9.6%	-18.4%
Bloomberg Sub Industrial Metals	0.9%	12.8%	12.8%	-3.1%	11.3%	0.1%
Aluminum	-0.2%	3.2%	3.2%	-2.5%	7.3%	-1.0%
Copper	-0.2%	12.0%	12.0%	-3.6%	8.9%	-1.6%
Nickel	-0.5%	21.5%	21.5%	-2.5%	14.2%	-5.1%
Zinc	6.1%	20.6%	20.6%	-4.4%	19.9%	8.5%
Bloomberg Sub Precious Metals	-2.0%	0.0%	0.0%	-4.0%	0.2%	-1.9%
Gold	-1.6%	0.9%	0.9%	-2.8%	0.8%	-0.4%
Silver	-3.2%	-2.8%	-2.8%	-7.9%	-2.0%	-6.4%
Bloomberg Sub Livestock	6.3%	4.7%	4.7%	14.4%	0.7%	-4.3%
Lean Hogs	23.7%	6.8%	6.8%	6.5%	-4.0%	-12.6%
Live Cattle	-1.9%	2.4%	2.4%	17.2%	2.8%	0.7%

Source: Bloomberg

Bloomberg subindex total return indices reflects the return of the underlying one month commodity futures price movements



INCOME YIELD

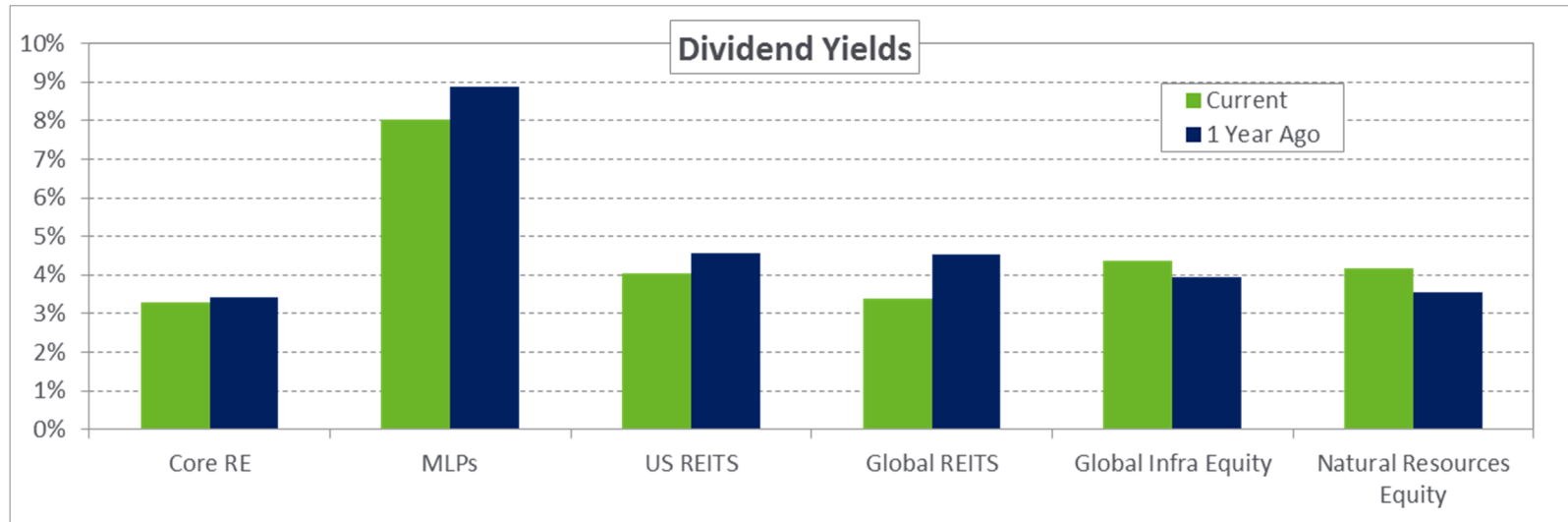

Source: Alerian, NAREIT, S&P, Bloomberg

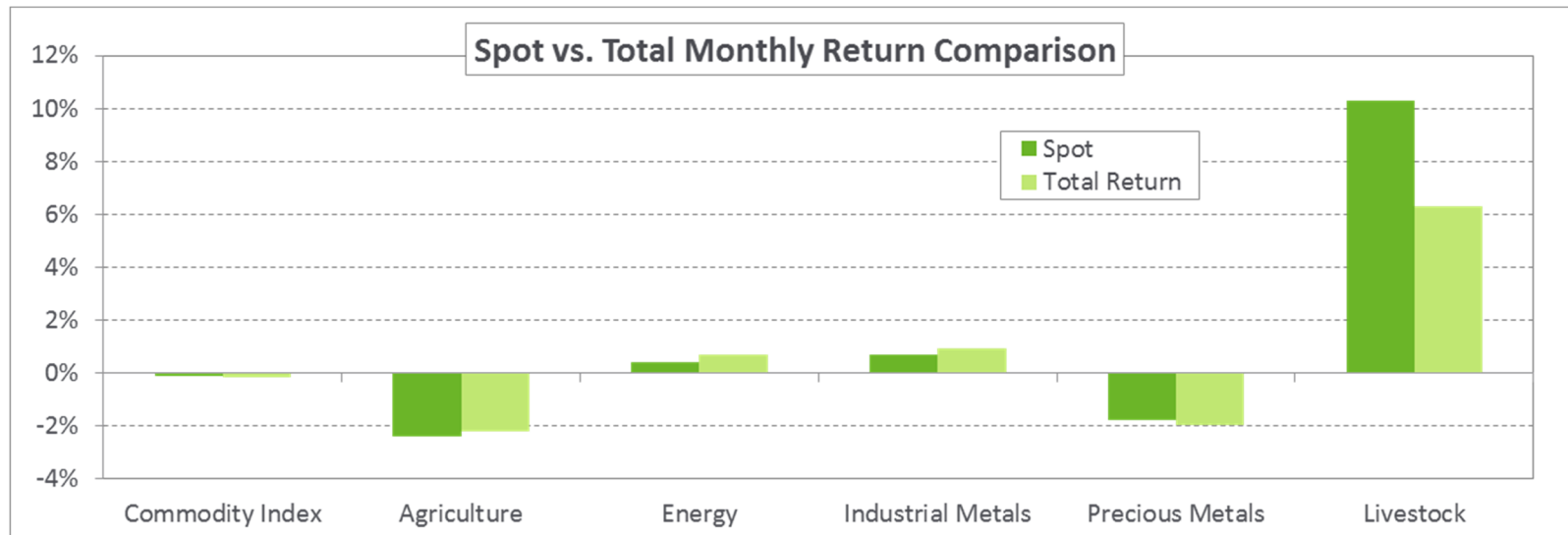

Source: Bloomberg, NEPC



OIL MARKETS

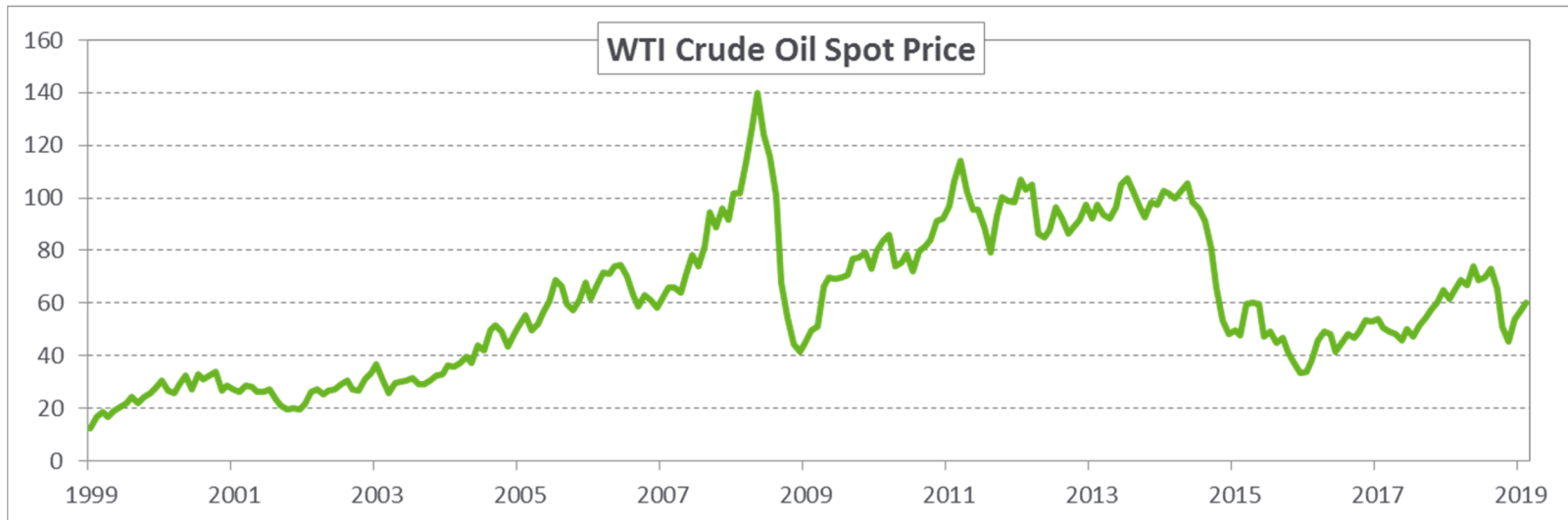

Source: New York Mercantile Exchange, Bloomberg

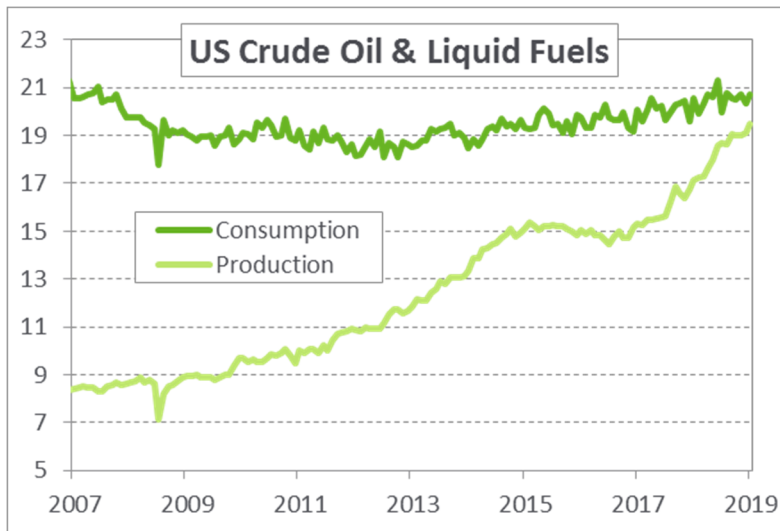

Source: US Department of Energy, Bloomberg

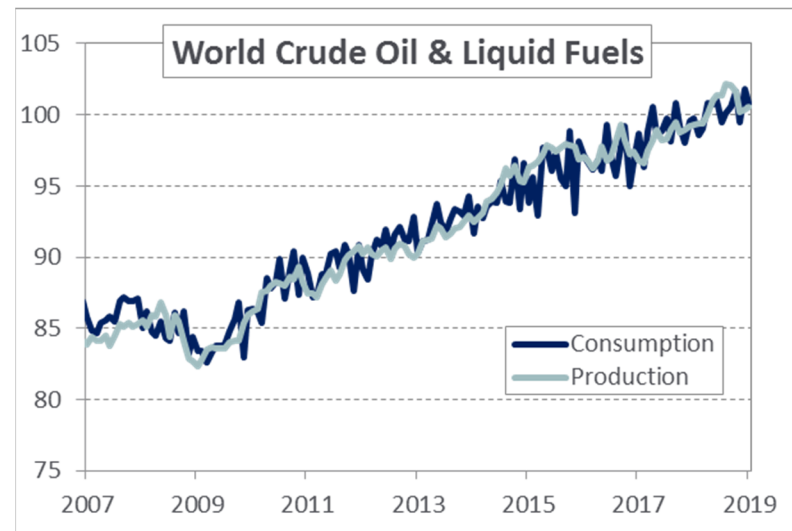

Source: OECD, Bloomberg



VALUATIONS

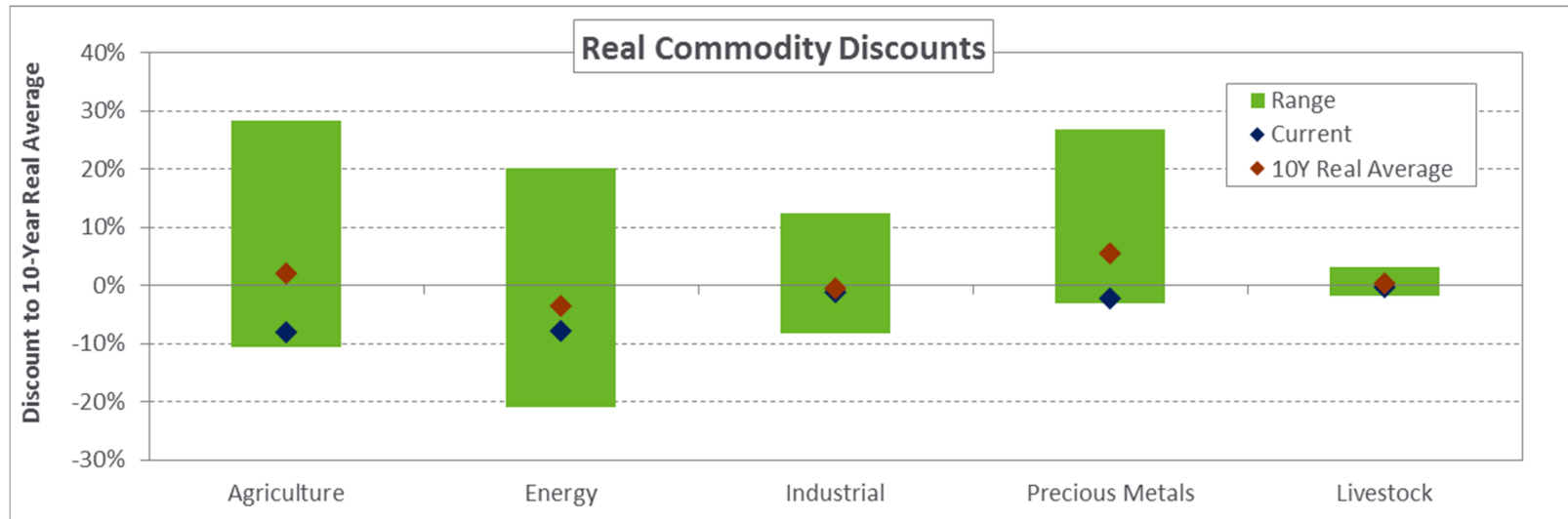

Source: Bloomberg, NEPC

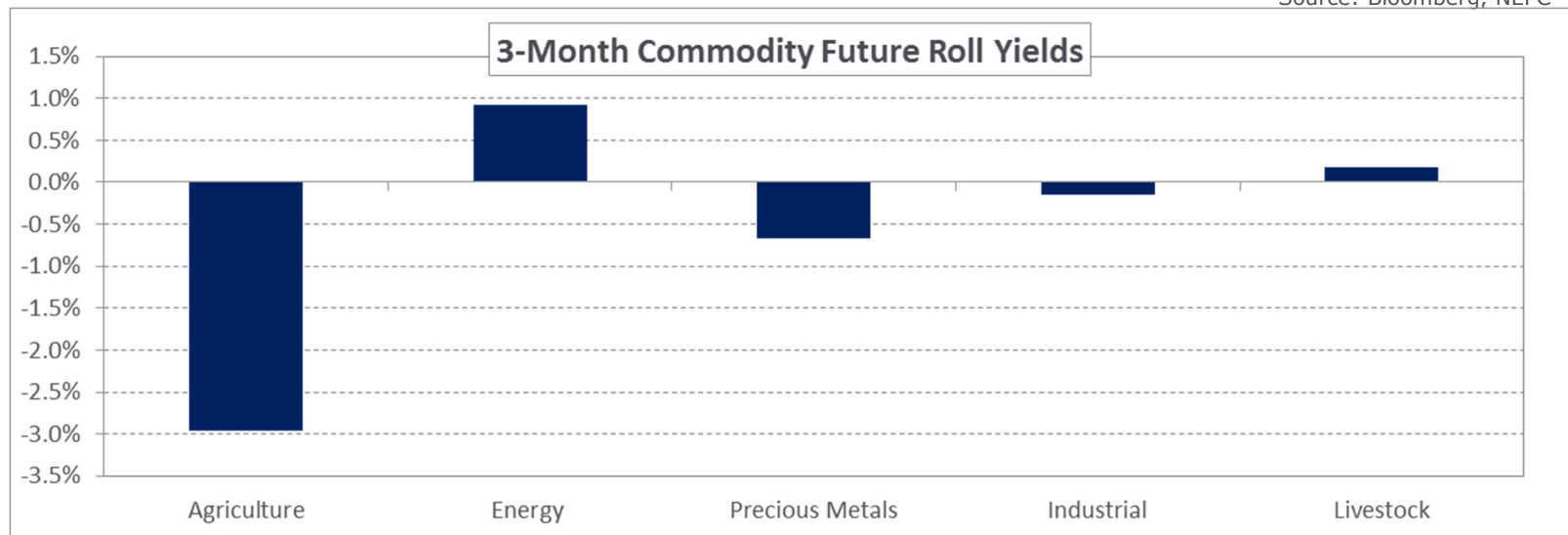

Source: Bloomberg



INVESTMENT GUIDELINES

- **Sprucegrove U.S. International Pooled Fund**
 - The Fund seeks to maximize the long-term rate of return while seeking to preserve investment capital by investing primarily in equity and quasi-equity securities of companies with more value characteristics located in developed markets in the Europe, Australasia and the Far East ("EAFE") Index and to outperform the index, net of fees and achieve a high ranking relative to similar funds over a full market cycle.
- **Walter Scott & Partners International Fund**
 - The Fund will invest in equity securities that meet certain quantitative and qualitative investment criteria and will seek long-term capital appreciation. The Fund will tend to focus on those industries or sectors with more growth characteristics and experiencing upper quartile economic growth and may avoid industries which are in secular economic decline. The Fund seeks to outperform the MSCI Europe, Australasia and the Far East ("EAFE") Index net of fees, and achieve a high ranking relative to similar funds over a full market cycle.
- **Blackrock U.S. Debt Index Fund**
 - The U.S. Debt Index Fund shall be invested and reinvested primarily in a portfolio of Debt Securities with the objective of approximating as closely as practicable the total rate of return of the market for Debt Securities as defined by the Barclays Capital/Bloomberg U.S. Aggregate Bond Index.
- **Western Asset Management Core Plus Fixed Income Separate Account**
 - The objective of the Portfolio is to provide above-average total return in a manner that is consistent with the typical rate-of-return volatility exhibited by broad market fixed income portfolios. The Fund will seek to outperform the Bloomberg Barclays U.S. Aggregate Index, net of fees, over a full market cycle.
- **Reams Unconstrained Fixed Income Separate Account**
 - The Portfolio will be broadly diversified across markets, sectors, securities, and maturities in a manner consistent with accepted standards of prudence. The objective of the Portfolio is to maximize risk-adjusted total return by systematically pursuing relative value opportunities throughout all sectors of the fixed income market. The Portfolio will seek returns in excess of the Bloomberg/Barclays U.S. Aggregate Bond Index and/or the three month London Interbank Offered Rate ("LIBOR") in U.S. dollars plus 3% net of fees with an expected risk volatility goal of approximately 4 to 6% over a full market cycle.



INVESTMENT GUIDELINES

- **Loomis, Sayles & Company Multisector Full Discretion Separate Account**
 - The fixed income portfolio should be broadly diversified across markets, sectors, securities, and maturities in a manner consistent with accepted standards of prudence. The objective of the Portfolio is to provide above-average total return in a manner that is consistent with the typical rate-of-return volatility exhibited by broad market fixed income portfolios. The return of the Manager should exceed that of the custom benchmark (30% of the rate of return of the Citigroup High-Yield Index, 5% of the rate of return of the J.P. Morgan Non-U.S. Hedged Bond Index and 65% of the rate of return of the Bloomberg Barclays U.S. Aggregate Bond Index), net of fees, over a full market cycle.
- **Loomis, Sayles & Company Strategic Alpha Fund**
 - The objective of the Fund is to provide absolute returns in excess of the Bloomberg/Barclays U.S. Aggregate Bond Index and/or the three month London Interbank Offered Rate (“LIBOR”) in U.S. dollars plus 3% net of fees with an expected risk volatility goal of approximately 4 to 6% over a full market cycle.
- **Bridgewater Associates All Weather Portfolio**
 - The investment objective of the Fund is to seek to provide attractive returns with relatively limited risks, with no material bias to perform better or worse in any particular type of economic environment. In other words, the portfolio seeks to perform approximately as well in rising or falling inflation periods, or in periods of strong or weak economic growth. To achieve this objective, the Fund holds investments in different asset classes that have different biases to economic conditions. The Manager will seek to outperform the CPI + 4% (Unadjusted) benchmark net of fees over a full market cycle.
- **Tortoise Energy Infrastructure Master Limited Partnership**
 - The Manager will invest in master limited partnerships with an investment approach that emphasizes a long-term, buy-and-hold philosophy with low turnover in an effort to achieve a portfolio characterized by high current income, high growth and low volatility. The Manager invests primarily in long-haul pipelines and gathering & processing pipelines. The Manager will seek to outperform the Wells Fargo MLP Index net of fees over a full market cycle.



INVESTMENT GUIDELINES

- **PGIM Real Estate Property Investment Separate Account**
 - PRISA is a broadly diversified equity real estate portfolio that invests primarily in existing, income-producing properties with strong cash flow that is expected to increase over time and thereby provide the potential for capital appreciation. The Fund’s performance objective is to produce a total return each year that meets or exceeds the National Council of Real Estate Investment Fiduciaries Fund Index – Open-End Diversified Core Equity (“NCREIF-ODCE”) net of fees, while maintaining the benefits of a broadly diversified, core real estate portfolio.
- **UBS Realty Investors Trumbull Property Fund**
 - The Fund seeks to provide investors with strategic market access to high-quality private commercial real estate with the financial objective of providing superior risk-adjusted returns across the real estate cycles. Maximize the quality and growth of the Fund’s income by acquiring and aggressively managing high quality assets in major US metropolitan markets to minimize risk through diversification by property type, geographic location and economic sector. The Fund’s performance objective is to outperform the National Council of Real Estate Investment Fiduciaries Fund Index – Open-End Diversified Core Equity (“NCREIF-ODCE”) index net of fees, and a 5% real rate of return (inflation-adjusted return) over a full market cycle.



GLOSSARY OF INVESTMENT TERMINOLOGY

Alpha - Measures the relationship between the fund performance and the performance of another fund or benchmark index and equals the excess return while the other fund or benchmark index is zero.

Alpha Jensen - The average return on a portfolio over and above that predicted by the capital asset pricing model (CAPM), given the portfolio's beta and the average market return. Also known as the abnormal return or the risk adjusted excess return.

Annualized Excess Return over Benchmark - Annualized fund return minus the annualized benchmark return for the calculated return.

Annualized Return - A statistical technique whereby returns covering periods greater than one year are converted to cover a 12 month time span.

Beta - Measures the volatility or systematic risk and is equal to the change in the fund's performance in relation to the change in the assigned index's performance.

Information Ratio - A measure of the risk adjusted return of a financial security, asset, or portfolio.

Formula:
 $(\text{Annualized Return of Portfolio} - \text{Annualized Return of Benchmark}) / \text{Annualized Standard Deviation}(\text{Period Portfolio Return} - \text{Period Benchmark Return})$. To annualize standard deviation, multiply the deviation by the square root of the number of periods per year where monthly returns per year equals 12 and quarterly returns is four periods per year.

R-Squared - Represents the percentage of a fund's movements that can be explained by movements in an index. R-Squared values range from 0 to 100. An R-Squared of 100 denotes that all movements of a fund are completely explained by movements in the index.

Sharpe Ratio - A measure of the excess return or risk premium per unit of risk in an investment asset or trading strategy.

Sortino Ratio - A method to differentiate between good and bad volatility in the Sharpe Ratio. The differentiation of up and down volatility allows the calculation to provide a risk adjusted measure of a security or fund's performance without upward price change penalties.

Formula:
 $\text{Calculation Average } (X-Y) / \text{Downside Deviation } (X-Y) * 2$
Where X=Return Series X Y = Return Series Y which is the risk free return (91 day T-bills)

Standard Deviation - The standard deviation is a statistical term that describes the distribution of results. It is a commonly used measure of volatility of returns of a portfolio, asset class, or security. The higher the standard deviation the more volatile the returns are.

Formula:
 $(\text{Annualized Return of Portfolio} - \text{Annualized Return of Risk Free}) / \text{Annualized Standard Deviation (Portfolio Returns)}$

Tracking Error - Tracking error, also known as residual risk, is a measure of the degree to which a portfolio tracks its benchmark. It is also a measure of consistency of excess returns. Tracking error is computed as the annualized standard deviation of the difference between a portfolio's return and that of its benchmark.

Formula:
 $\text{Tracking Error} = \text{Standard Deviation } (X-Y) * \sqrt{\# \text{ of periods per year}}$
Where X = periods portfolio return and Y = the period's benchmark return
For monthly returns, the periods per year = 12
For quarterly returns, the periods per year = 4

Treynor Ratio - A risk-adjusted measure of return based on systematic risk. Similar to the Sharpe ratio with the difference being the Treynor ratio uses beta as the measurement of volatility.

Formula:
 $(\text{Portfolio Average Return} - \text{Average Return of Risk-Free Rate}) / \text{Portfolio Beta}$

Up/Down Capture Ratio - A measure of what percentage of a market's returns is "captured" by a portfolio. For example, if the market declines 10% over some period, and the manager declines only 9%, then his or her capture ratio is 90%. In down markets, it is advantageous for a manager to have as low a capture ratio as possible. For up markets, the higher the capture ratio the better. Looking at capture ratios can provide insight into how a manager achieves excess returns. A value manager might typically have a lower capture ratio in both up and down markets, achieving excess returns by protecting on the downside, whereas a growth manager might fall more than the overall market in down markets, but achieve above-market returns in a rising market.

$\text{Upside Capture} = \text{Total Return}(\text{Fund Returns}) / \text{Total Returns}(\text{BM Return})$ when Period Benchmark Return is $> = 0$

$\text{Downside Capture} = \text{Total Return}(\text{Fund Returns}) / \text{Total Returns}(\text{BM Return})$ when Benchmark < 0

Data Source: InvestorForce



GLOSSARY OF INVESTMENT TERMINOLOGY

Of Portfolios/Observations¹ – The total number of data points that make up a specified universe

Allocation Index³ - The allocation index measures the value added (or subtracted) to each portfolio by active management. It is calculated monthly: The portfolio asset allocation to each category from the prior month-end is multiplied by a specified market index.

Asset Allocation Effect² - Measures an investment manager's ability to effectively allocate their portfolio's assets to various sectors. The allocation effect determines whether the overweighting or underweighting of sectors relative to a benchmark contributes positively or negatively to the overall portfolio return. Positive allocation occurs when the portfolio is over weighted in a sector that outperforms the benchmark and underweighted in a sector that underperforms the benchmark. Negative allocation occurs when the portfolio is over weighted in a sector that underperforms the benchmark and under weighted in a sector that outperforms the benchmark.

Agency Bonds (Agencies)³ - The full faith and credit of the United States government is normally not pledged to payment of principal and interest on the majority of government agencies issuing these bonds, with maturities of up to ten years. Their yields, therefore, are normally higher than government and their marketability is good, thereby qualifying them as a low risk-high liquidity type of investment. They are eligible as security for advances to the member banks by the Federal Reserve, which attests to their standing.

Asset Backed Securities (ABS)³ - Bonds which are similar to mortgage-backed securities but are collateralized by assets other than mortgages; commonly backed by credit card receivables, auto loans, or other types of consumer financing.

Attribution³ - Attribution is an analytical technique that allows us to evaluate the performance of the portfolio relative to the benchmark. A proper attribution tells us where value was added or subtracted as a result of the manager's decisions.

Average Effective Maturity⁴ - For a single bond, it is a measure of maturity that takes into account the possibility that a bond might be called back to the issuer.

For a portfolio of bonds, average effective maturity is the weighted average of the maturities of the underlying bonds. The measure is computed by weighing each bond's maturity by its market value with respect to the portfolio and the likelihood of any of the bonds being called. In a pool of mortgages, this would also account for the likelihood of prepayments on the mortgages.

Batting Average¹ - A measurement representing an investment manager's ability to meet or beat an index.

Formula: Divide the number of days (or months, quarters, etc.) in which the manager beats or matches the index by the total number of days (or months, quarters, etc.) in the period of question and multiply that factor by 100.

Brinson Fachler (BF) Attribution¹ - The BF methodology is a highly accepted industry standard for calculating the allocation, selection, and interaction effects within a portfolio that collectively explains a portfolio's underlying performance. The main advantage of the BF methodology is that rather than using the overall return of the benchmark, it goes a level deeper than BHB and measures whether the benchmark sector, country, etc. outperformed/or underperformed the overall benchmark.

Brinson Hood Beebower (BHB) Attribution¹ - The BHB methodology shows that excess return must be equal to the sum of all other factors (i.e., allocation effect, selection effect, interaction effect, etc.). The advantage to using the BHB methodology is that it is a highly accepted industry standard for calculating the allocation, selection, and interaction effects within a portfolio that collectively explains a portfolio's underlying performance.

Corporate Bond (Corp)⁴ - A debt security issued by a corporation and sold to investors. The backing for the bond is usually the payment ability of the company, which is typically money to be earned from future operations. In some cases, the company's physical assets may be used as collateral for bonds.

Correlation¹ - A range of statistical relationships between two or more random variables or observed data values. A correlation is a single number that describes the degree of relationship between variables.

Data Source: ¹InvestorForce, ²Interaction Effect Performance Attribution, ³NEPC, LLC, ⁴Investopedia, ⁵Hedgeco.net



GLOSSARY OF INVESTMENT TERMINOLOGY

Coupon⁴ – The interest rate stated on a bond when it is issued. The coupon is typically paid semiannually. This is also referred to as the "coupon rate" or "coupon percent rate."

Currency Effect¹ - Is the effect that changes in currency exchange rates over time affect excess performance.

Derivative Instrument³ - A financial obligation that derives its precise value from the value of one or more other instruments (or assets) at the same point of time. For example, the relationship between the value of an S&P 500 futures contract (the derivative instrument in this case) is determined by the value of the S&P 500 Index and the value of a U.S. Treasury bill that matures at the expiration of the futures contract.

Downside Deviation¹ - Equals the standard deviation of negative return or the measure of downside risk focusing on the standard deviation of negative returns.

Formula:

Annualized Standard Deviation (Fund Return - Average Fund Return) where average fund return is greater than individual fund returns, monthly or quarterly.

Duration³ - Duration is a measure of interest rate risk. The greater the duration of a bond, or a portfolio of bonds, the greater its price volatility will be in response to a change in interest rates. A bond's duration is inversely related to interest rates and directly related to time to maturity.

Equity/Debt/Cash Ratio¹ – The percentage of an investment or portfolio that is in Equity, Debt, and/or Cash (i.e. A 7/89/4 ratio represents an investment that is made up of 7% Equity, 89% Debt, and 4% Cash).

Foreign Bond³ - A bond that is issued in a domestic market by a foreign entity, in the domestic market's currency. A foreign bond is most often issued by a foreign firm to raise capital in a domestic market that would be most interested in purchasing the firm's debt. For foreign firms doing a large amount of business in the domestic market, issuing foreign bonds is a common practice.

Hard Hurdle⁵ – is a hurdle rate that once beaten allows a fund manager to charge a performance fee on only the funds above the specified hurdle rate.

High-Water Mark⁴ - The highest peak in value that an investment fund/account has reached. This term is often used in the context of fund manager compensation, which is performance based. Some performance-based fees only get paid when fund performance exceeds the high-water mark. The high-water mark ensures that the manager does not get paid large sums for poor performance.

Hurdle Rate⁴ - The minimum rate of return on an investment required, in order for a manager to collect incentive fees from the investor, which is usually tied to a benchmark.

Interaction Effects² - The interaction effect measures the combined impact of an investment manager's selection and allocation decisions within a sector. For example, if an investment manager had superior selection and over weighted that particular sector, the interaction effect is positive. If an investment manager had superior selection, but underweighted that sector, the interaction effect is negative. In this case, the investment manager did not take advantage of the superior selection by allocating more assets to that sector. Since many investment managers consider the interaction effect to be part of the selection or the allocation, it is often combined with the either effect.

Median³ - The value (rate of return, market sensitivity, etc.) that exceeds one-half of the values in the population and that is exceeded by one-half of the values. The median has a percentile rank of 50.

Modified Duration³ - The percentage change in the price of a fixed income security that results from a change in yield.

Mortgage Backed Securities (MBS)³ - Bonds which are a general obligation of the issuing institution but are also collateralized by a pool of mortgages.

Municipal Bond (Muni)⁴ - A debt security issued by a state, municipality or county to finance its capital expenditures.

Net Investment Change¹ – Is the change in an investment after accounting for all Net Cash Flows.

Performance Fee⁴ - A payment made to a fund manager for generating positive returns. The performance fee is generally calculated as a percentage of investment profits, often both realized and unrealized.

Data Source: ¹InvestorForce, ²Interaction Effect Performance Attribution, ³NEPC, LLC, ⁴Investopedia, ⁵Hedgeco.net



GLOSSARY OF INVESTMENT TERMINOLOGY

Policy Index³ - A custom benchmark designed to indicate the returns that a passive investor would earn by consistently following the asset allocation targets set forth in this investment policy statement.

Price to Book (P/B)⁴ - A ratio used to compare a stock's market value to its book value. It is calculated by dividing the current closing price of the stock by the latest quarter's book value per share, also known as the "price-equity ratio".

Price to Earnings (P/E)³ - The weighted equity P/E is based on current price and trailing 12 months earnings per share (EPS).

Price to Sales (P/S)⁴ - A ratio for valuing a stock relative to its own past performance, other companies, or the market itself. Price to sales is calculated by dividing a stock's current price by its revenue per share for the trailing 12 months.

Return on Equity (ROE)⁴ - The amount of net income returned as a percentage of shareholders equity. Return on equity measures a corporation's profitability by revealing how much profit a company generates with the money shareholders have invested.

Selection (or Manager) Effect² - Measures the investment manager's ability to select securities within a given sector relative to a benchmark. The over or underperformance of the portfolio is weighted by the benchmark weight, therefore, selection is not affected by the manager's allocation to the sector. The weight of the sector in the portfolio determines the size of the effect—the larger the sector, the larger the effect is, positive or negative.

Soft Hurdle rate⁵ - is a hurdle rate that once beaten allows a fund manager to charge a performance fee based on the entire annualized return.

Tiered Fee¹ - A fee structure that is paid to fund managers based on the size of the investment (i.e. 1.00% fee on the first \$10M invested, 0.90% on the next \$10M, and 0.80% on the remaining balance).

Total Effects² - The active management (total) effect is the sum of the selection, allocation, and interaction effects. It is also the difference between the total portfolio return and the total benchmark return. You can use the active management effect to determine the amount the investment manager has added to a portfolio's return.

Total Return¹ - The actual rate of return of an investment over a specified time period. Total return includes interest, capital gains, dividends, and distributions realized over a defined time period.

Universe³ - The list of all assets eligible for inclusion in a portfolio.

Upside Deviation¹ - Standard Deviation of Positive Returns

Weighted Avg. Market Cap.⁴ - A stock market index weighted by the market capitalization of each stock in the index. In such a weighting scheme, larger companies account for a greater portion of the index. Most indexes are constructed in this manner, with the best example being the S&P 500.

Yield (%)³ - The current yield of a security is the current indicated annual dividend rate divided by current price.

Yield to Maturity³ - The discount rate that equates the present value of cash flows, both principal and interest, to market price.

Data Source: ¹InvestorForce, ²Interaction Effect Performance Attribution, ³NEPC, LLC, ⁴Investopedia, ⁵Hedgeco.net



INFORMATION DISCLAIMER

- **Past performance is no guarantee of future results.**
- **The goal of this report is to provide a basis for monitoring financial markets. The opinions presented herein represent the good faith views of NEPC as of the date of this report and are subject to change at any time.**
- **Information on market indices was provided by sources external to NEPC. While NEPC has exercised reasonable professional care in preparing this report, we cannot guarantee the accuracy of all source information contained within.**
- **All investments carry some level of risk. Diversification and other asset allocation techniques do not ensure profit or protect against losses.**
- **This report is provided as a management aid for the client's internal use only. This report may contain confidential or proprietary information and may not be copied or redistributed to any party not legally entitled to receive it.**



Information Disclaimer

- Past performance is no guarantee of future results.
- All investments carry some level of risk. Diversification and other asset allocation techniques are not guaranteed to ensure profit or protect against losses.
- NEPC's source for portfolio pricing, calculation of accruals, and transaction information is the plan's custodian bank. Information on market indices and security characteristics is received from other sources external to NEPC. While NEPC has exercised reasonable professional care in preparing this report, we cannot guarantee the accuracy of all source information contained within.
- Some index returns displayed in this report or used in calculation of a policy, allocation or custom benchmark may be preliminary and subject to change.
- This report is provided as a management aid for the client's internal use only. Information contained in this report does not constitute a recommendation by NEPC.
- This report may contain confidential or proprietary information and may not be copied or redistributed to any party not legally entitled to receive it.

Reporting Methodology

- The client's custodian bank is NEPC's preferred data source unless otherwise directed. NEPC generally reconciles custodian data to manager data. If the custodian cannot provide accurate data, manager data may be used.
- Trailing time period returns are determined by geometrically linking the holding period returns, from the first full month after inception to the report date. Rates of return are annualized when the time period is longer than a year. Performance is presented gross and/or net of manager fees as indicated on each page.
- For managers funded in the middle of a month, the "since inception" return will start with the first full month, although actual inception dates and cash flows are taken into account in all Composite calculations.
- This report may contain forward-looking statements that are based on NEPC's estimates, opinions and beliefs, but NEPC cannot guarantee that any plan will achieve its targeted return or meet other goals.

